

GENE B. HENKELMANN TAX PARCEL NO 21-00143.000
VOL. 172 PG. 104 & 205 79.724 ACRES RANGE TWP. AERIAL NO 337

S89° 08' 04.6" E → 476.587'

IN COMBINED VMS 6824-7112-7612-5456

TOTAL AREA OF THIS SURVEYED PARCEL OF LAND AS TAKEN TO CENTERLINE OF O'DAY HARRISON RD. 115,081.7 SQ. FT. OR 2.642 ACRES OF WHICH 5,193.2 SQ. FT. OR 0.119 ACRE IS WITHIN 30 FT. STRIP SUBJECT TO RD. RIGHT OF WAY

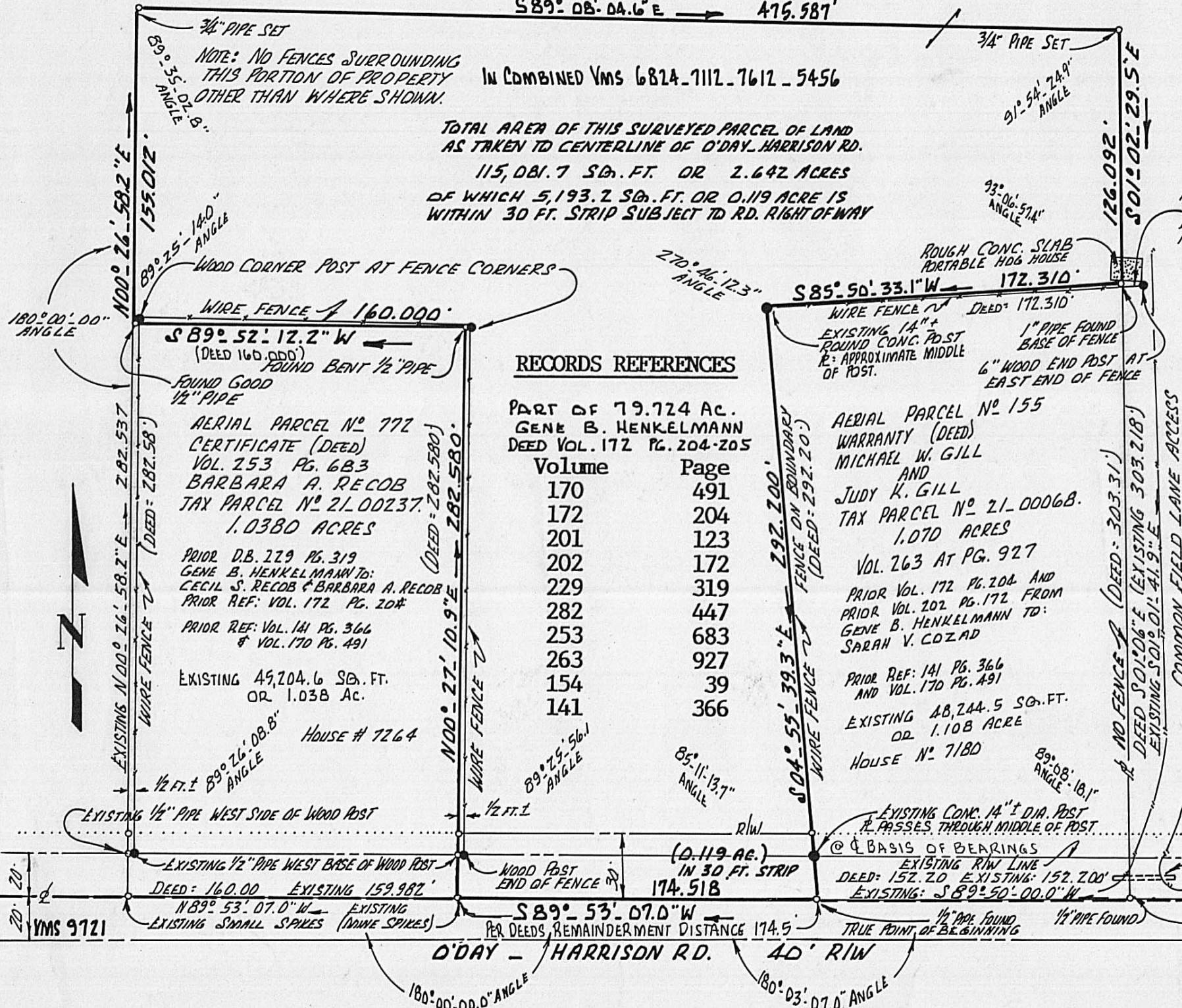

RECORDS REFERENCES

PART OF 79.724 AC. GENE B. HENKELMANN DEED VOL. 172 PG. 204-205

Volume	Page
170	491
172	204
201	123
202	172
229	319
282	447
253	683
263	927
154	39
141	366

AERIAL PARCEL NO 155 WARRANTY (DEED) MICHAEL W. GILL AND JUDY K. GILL TAX PARCEL NO 21-00068. 1.070 ACRES VOL. 263 AT PG. 927

PRIOR VOL. 172 PG. 204 AND PRIOR VOL. 202 PG. 172 FROM GENE B. HENKELMANN TO: SARAH V. COZAD

PRIOR REF: 141 PG. 366 AND VOL. 170 PG. 491 EXISTING 48,244.5 SQ. FT. OR 1.108 ACRE HOUSE NO 7180

NOTE: END POST IS 10.214 FEET FROM EXISTING 1" PIPE. N. 86° 38' 37.7" E THEREFROM

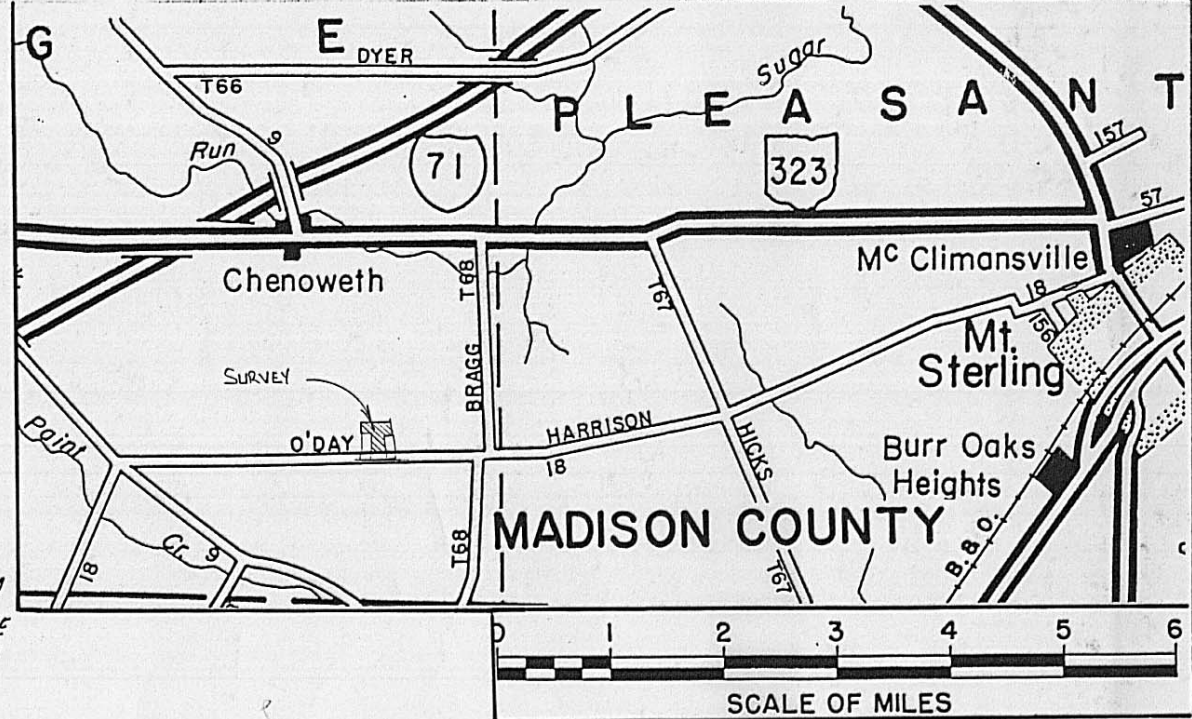

I hereby certify that I have personally made a current field survey of the area depicted herein and have either set or found all corner points as delineated.

Pipe set are at least 3/4 inch diameter and / or 1 inch outside diameter, caps are stamped R.I. Baker S-5539.



Rodger Irwin Baker s.s.

Signed December 30, 1990

Rodger Irwin Baker Surveyor # S-05539
9430 Nioga Toops Road
Mt. Sterling, Ohio 43143



VMS 6824-7112-7612-5456

FROM POINT OF BEGINNING TO & JCT. 199B. 610'

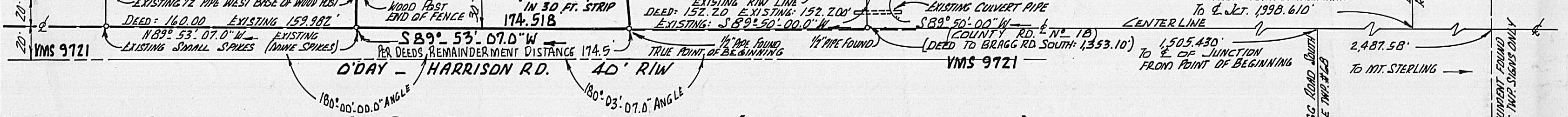

Being a boundary survey made for Gene B. Henkelmann (non building site) of existing pasture and scattered trees fronting along the northerly side of O'Day-Harrison Road in the Civil Township of Range, Madison County and in the State Of Ohio.

LAND DIVISION PLAT

28-91

Scale: 1 inch per 60 ft.