

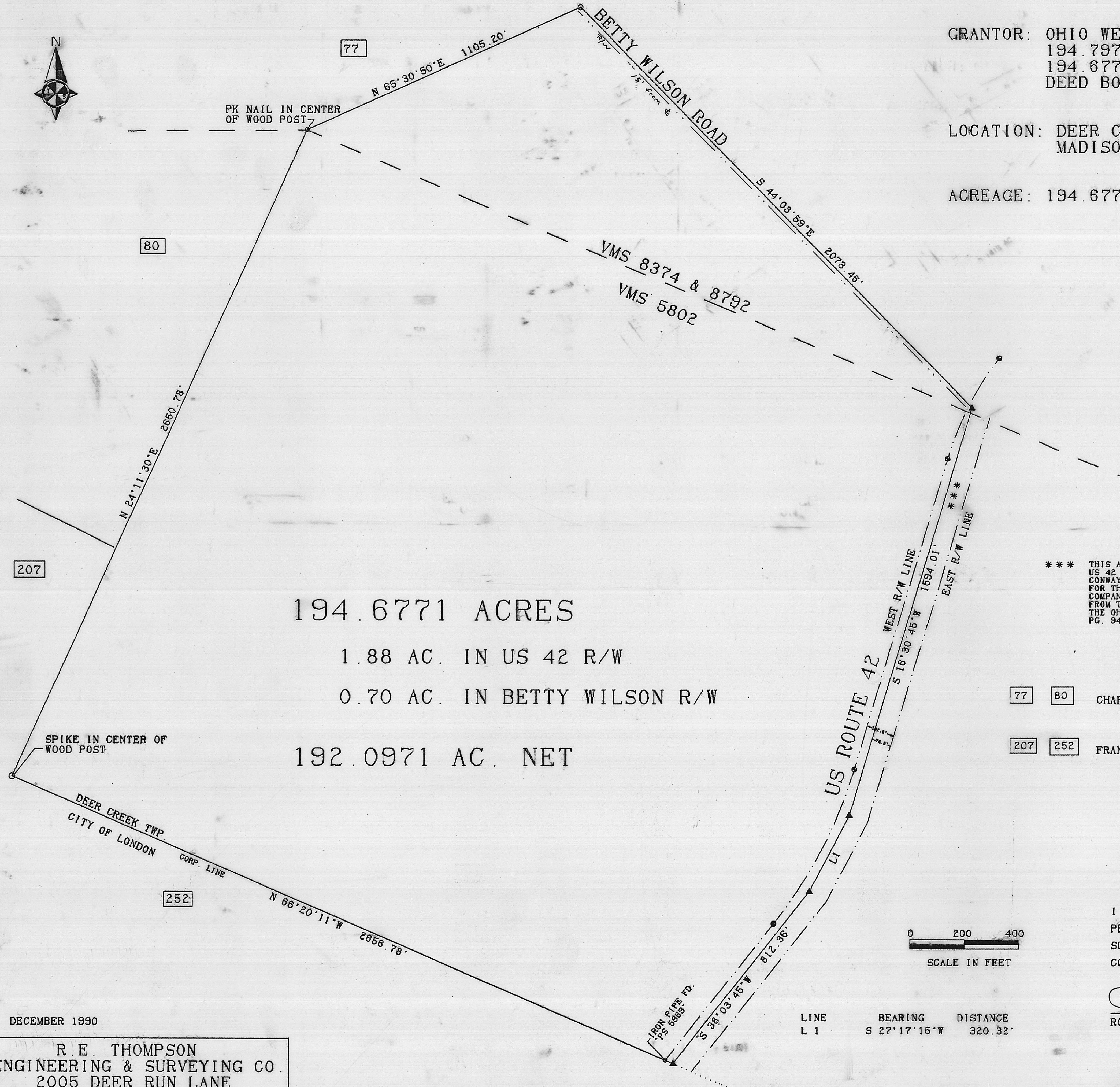

GRANTOR: OHIO WESLEYAN UNIVERSITY
 194.797 AC. (DEED)
 194.6771 AC. AS SURVEYED. DEC. 1990
 DEED BOOK 283. PG. 949

LOCATION: DEER CREEK TWP. VMS 5802.8374 & 8792
 MADISON COUNTY. OH.

ACREAGE: 194.6771 OUT OF 194.6771



194.6771 ACRES
 1.88 AC. IN US 42 R/W
 0.70 AC. IN BETTY WILSON R/W
 192.0971 AC. NET

*** THIS AREA IS THE 4.58 ACRES WITHIN THE US 42 R/W THAT IS IN THE NAME OF THOMAS CONWAY, JR. AND J. HARVEY McCLURE RECEIVER FOR THE CINCINNATI AND LAKE ERIE RAIL ROAD COMPANY. VOL. 65. PG. 301 AND IS EXCLUDED FROM THE ORIGINAL 270.27 ACRES DEEDED TO THE OHIO WESLEYAN UNIVERSITY. VOL. 282. PG. 949.

77 80 CHARLES F. & MARY C. CECIL

207 252 FRANK B. & JANET L. SOLLARS



CERTIFICATION

I HEREBY CERTIFY THAT THE HEREON PLATTED PROPERTY WAS PREPARED FROM AN ACTUAL FIELD SURVEY AND TO THE BEST OF MY KNOWLEDGE IS CORRECT.

Roger E. Thompson
 ROGER E. THOMPSON. PS 6552

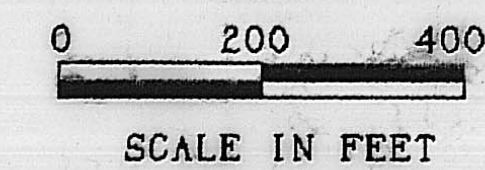

LINE	BEARING	DISTANCE
L 1	S 27° 17' 15" W	320.32'

DECEMBER 1990

R. E. THOMPSON
 ENGINEERING & SURVEYING CO.
 2005 DEER RUN LANE
 LONDON, OHIO 43140