

GRANTOR: OHIO WESLEYAN UNIVERSITY  
270.27 ACRES D.B. 283, PG 949

LOCATION: DEER CREEK TWP.. VMS 5802  
MADISON COUNTY

ACREAGE: 75.4730 ACRES

NOTE: THE 4.58 ACRE TRACT IN THE NAME OF THOMAS CONWAY JR.  
AND J. HARVEY MCCLURE, RECEIVERS OF THE CINCINNATI AND  
LAKE ERIE RAIL ROAD COMPANY, DEED BOOK 65, PG. 301  
OCCUPIES THE EASTERN 72.5 FEET OF THE US 42 RIGHT-OF-WAY.  
THE OHIO HIGHWAY DEPT. WAS GRANTED A PERPETUAL EASEMENT  
BY THE RAIL ROAD CO. IN DEED BOOK 126, PG. 319.

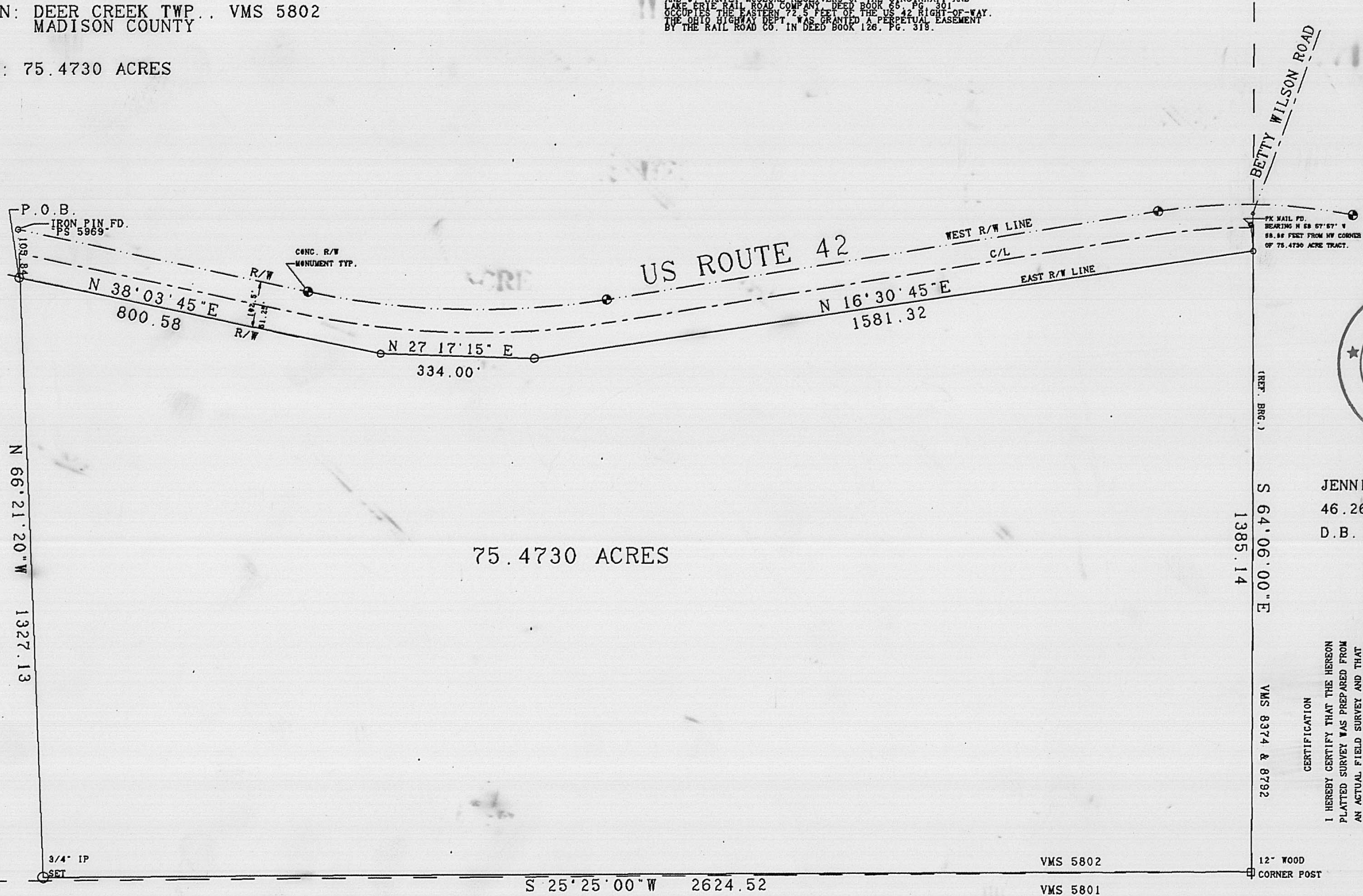

JENNIE W. SNYDER  
46.266 & 12.0 ACRES  
D.B. 251 PG. 100

CERTIFICATION  
I HEREBY CERTIFY THAT THE HEREON  
PLATTED SURVEY WAS PREPARED FROM  
AN ACTUAL FIELD SURVEY AND THAT  
TO THE BEST OF KNOWLEDGE IS CORRECT.

*Roger E. Thompson*  
ROGER E. THOMPSON, PS 6552

GEBHARD W. KENY  
52.027 ACRES  
D.B. 253 PG 551

R. E. THOMPSON  
ENGINEERING & SURVEYING CO.  
2005 DEER RUN LANE  
LONDON, OHIO 43140

NOVEMBER 1990

GEBHARD W. KENY  
175.239 ACRES

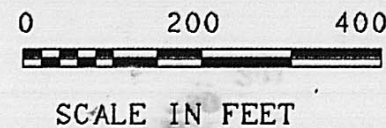

31-91