

This is to certify that the boundary platted herein has been based on a current field survey made by me in February 1991 and is in accordance with field evidence, deeds, previous surveys..etc: Markers were either set or found as platted.

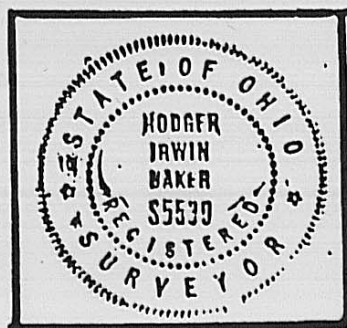

LAND DIVISION

PLAT

Rodger Irwin Baker Feb. 10 - 1991
Ohio Registered Surveyor

Rodger Irwin Baker Surveyor # S-05539
9430 Nioga Toops Road
Mt. Sterling, Ohio 43143

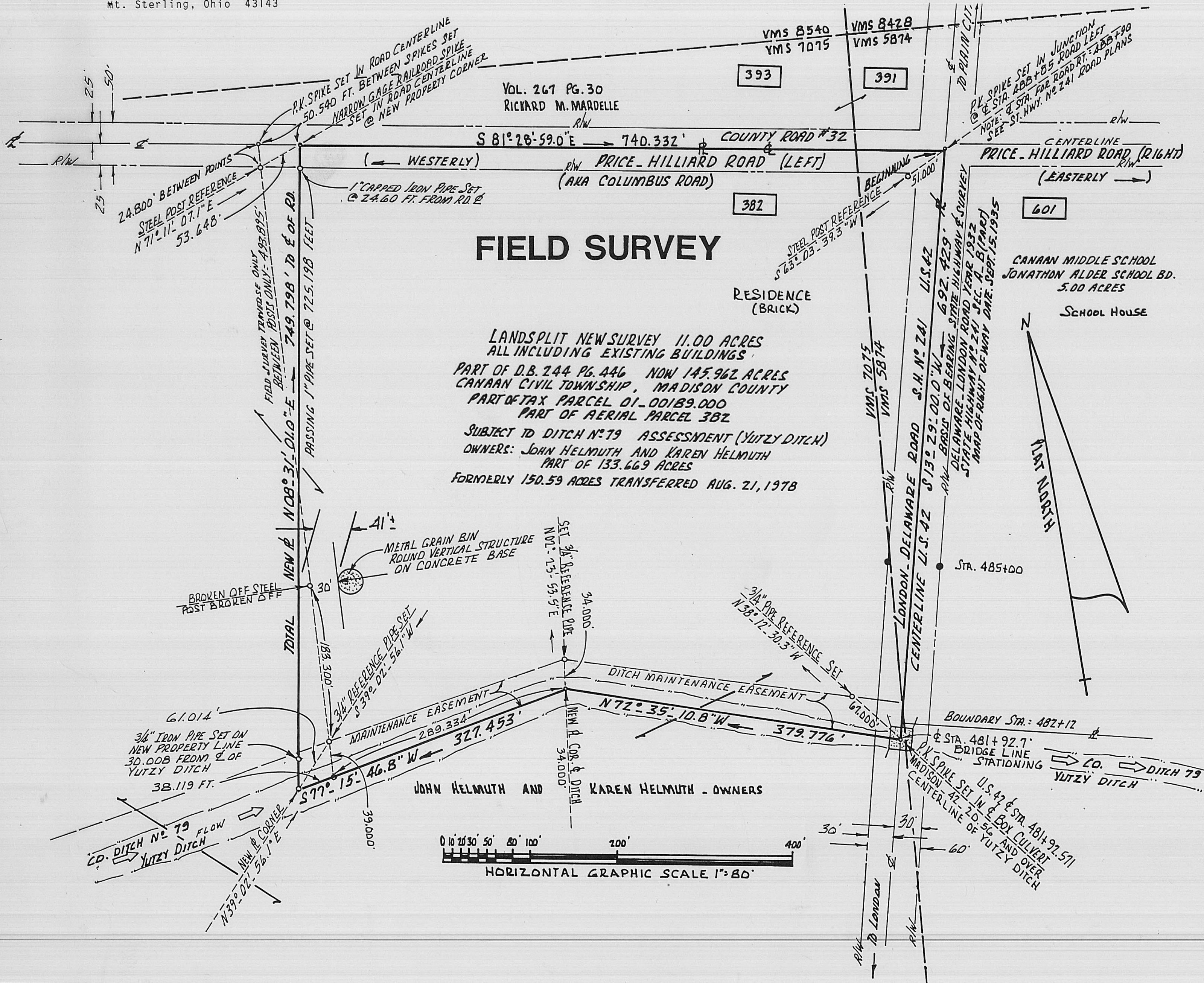

PLAT OF 11.00 ACRES (11.001)
IN VMS 7075 AND VMS 5874
CANAAN CIVIL TOWNSHIP IN
MADISON COUNTY, IN THE
STATE OF OHIO, LOCATED
AT THE S.W. CORNER OF
PRICE HILLIARD ROAD AND
U.S. ROUTE NO. 42 WHOSE
ADDRESS IS PLAIN CITY, OHIO
SURVEYED FOR JOHN HELMUTH
AND KAREN HELMUTH.

