

CORA PENNINGTON
 D.B. 237 PG. 219
 116.83 AC. (PARCEL IV)
 109.435 AC. (BY AUDITOR'S DUPLICATE)

ROBERT A. PENNINGTON
 D.B. 247 PG. 368
 1.00 AC.

1.736 ACRES

MARY YUTZY
 D.B. 244 PG. 491
 1.00 AC.

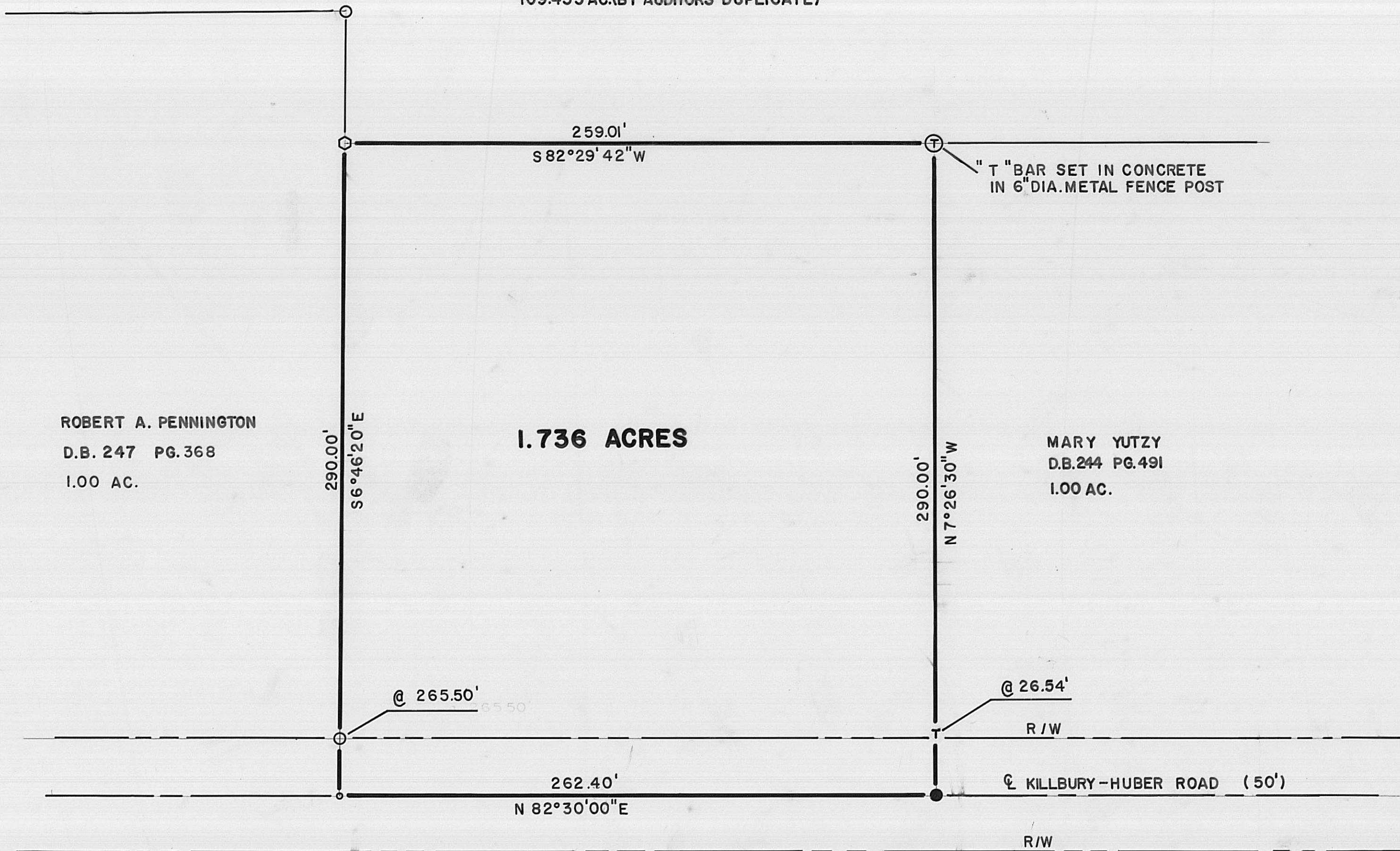

BEARINGS BASED ON THE \mathcal{C} OF
 KILLBURY-HUBER ROAD AS
 DESCRIBED IN D.B. 247 PG. 368

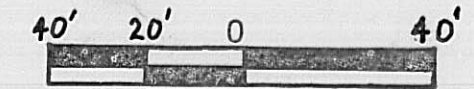

LEGEND

- · 3/4" I.D. IRON PIPE (FOUND)
- T · "T" BAR & CAP MARKED "SURVEY MARKER DO NOT DISTURB" (FOUND)
- · R.R.SPK. (FOUND)
- · 3/4" DIA. REBAR & YELLOW PLASTIC CAP MARKED "COTTRILL 6858" (SET)
- · P K NAIL (SET)



I HEREBY CERTIFY THAT THIS PLAT
 DEPICTS AN ACTUAL FIELD SURVEY
 PERFORMED BY JAMES R. COTTRILL P.S. #6858
James R. Cottrill DATE 11-29-86

JAMES R. COTTRILL P.S. 8256 S.R. 207 N.E. MT. STERLING OH. PH. 869-3811	
PLAT OF 1.736 ACRES, V.M.S. 6508, CANAAN TOWNSHIP, MADISON COUNTY, STATE OF OHIO	
DATE: 12-01-86	SCALE: 1" = 40'