

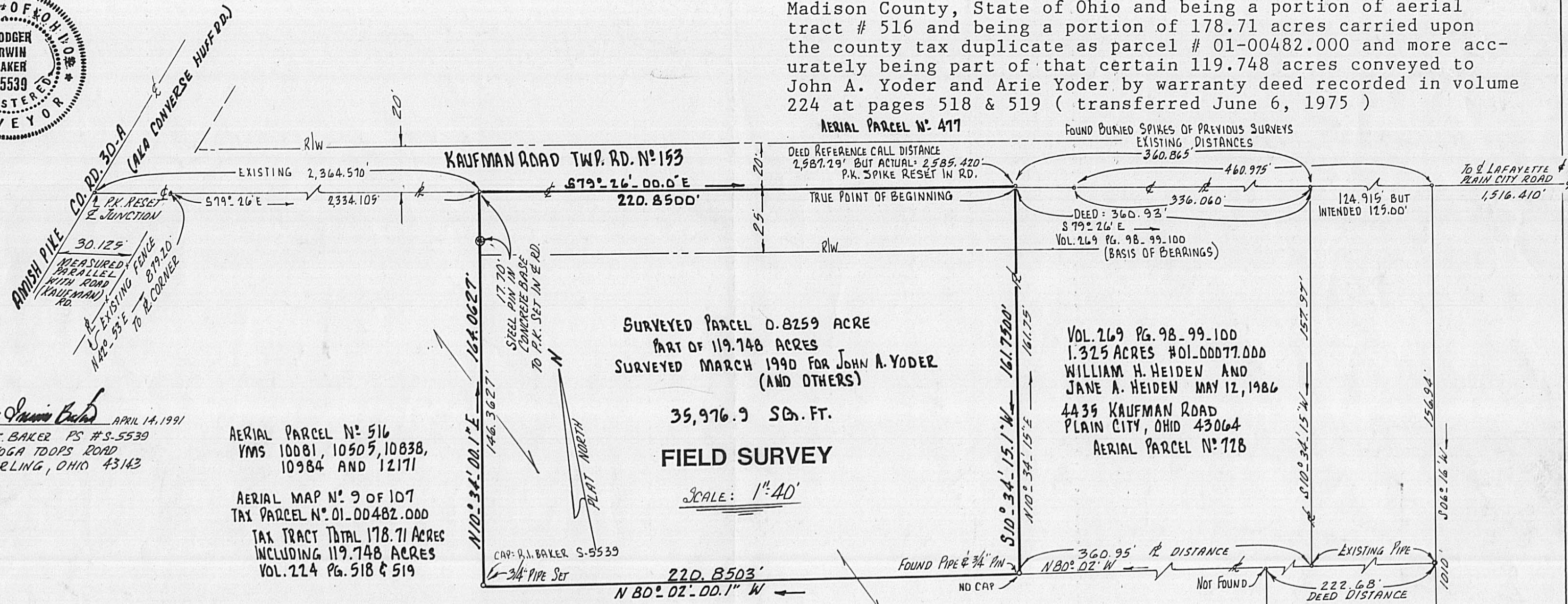

35,976.90 square feet of land or 0.8259 acre situated in combined VMS 10081, 10505, 10838, 10984 and 12171 in Canaan Civil Township, Madison County, State of Ohio and being a portion of aerial tract # 516 and being a portion of 178.71 acres carried upon the county tax duplicate as parcel # 01-00482.000 and more accurately being part of that certain 119.748 acres conveyed to John A. Yoder and Arie Yoder by warranty deed recorded in volume 224 at pages 518 & 519 (transferred June 6, 1975)

AERIAL PARCEL N° 477

FOUND BURIED SPIKES OF PREVIOUS SURVEYS
EXISTING DISTANCES
360.865'



SURVEYED PARCEL 0.8259 ACRE
PART OF 119.748 ACRES
SURVEYED MARCH 1990 FOR JOHN A. YODER
(AND OTHERS)

35,976.9 SQ. FT.

FIELD SURVEY

SCALE: 1"=40'

VOL. 269 PG. 98-99-100
1.325 ACRES #01-00077.000
WILLIAM H. HEIDEN AND
JANE A. HEIDEN MAY 12, 1986
4435 KAUFMAN ROAD
PLAIN CITY, OHIO 43064
AERIAL PARCEL N° 718

AERIAL PARCEL N° 516
VMS 10081, 10505, 10838,
10984 AND 12171

AERIAL MAP N° 9 OF 107
TAX PARCEL N° 01-00482.000
TAX TRACT TOTAL 178.71 ACRES
INCLUDING 119.748 ACRES
VOL. 224 PG. 518 & 519

JOHN A. YODER & ARIE YODER - OWNERS

Rodger Irwin Baker
APRIL 14, 1991
RODGER I. BAKER PS #S-5539
9430 NOGA TOWNS ROAD
MT. STERLING, OHIO 43143

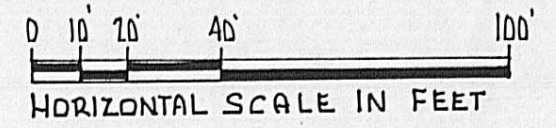
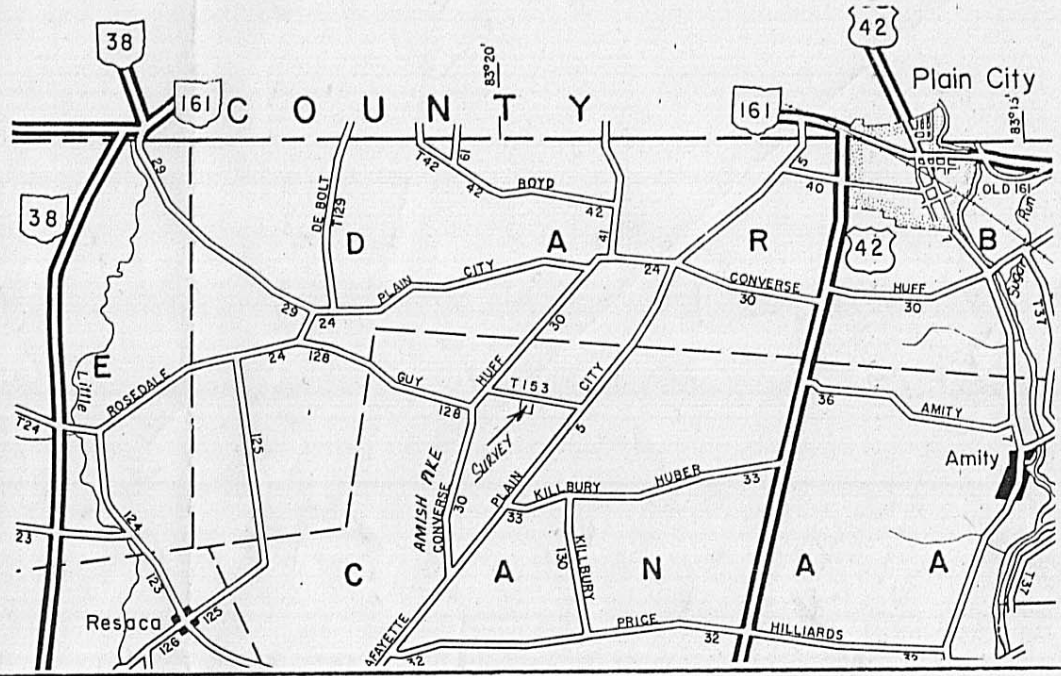
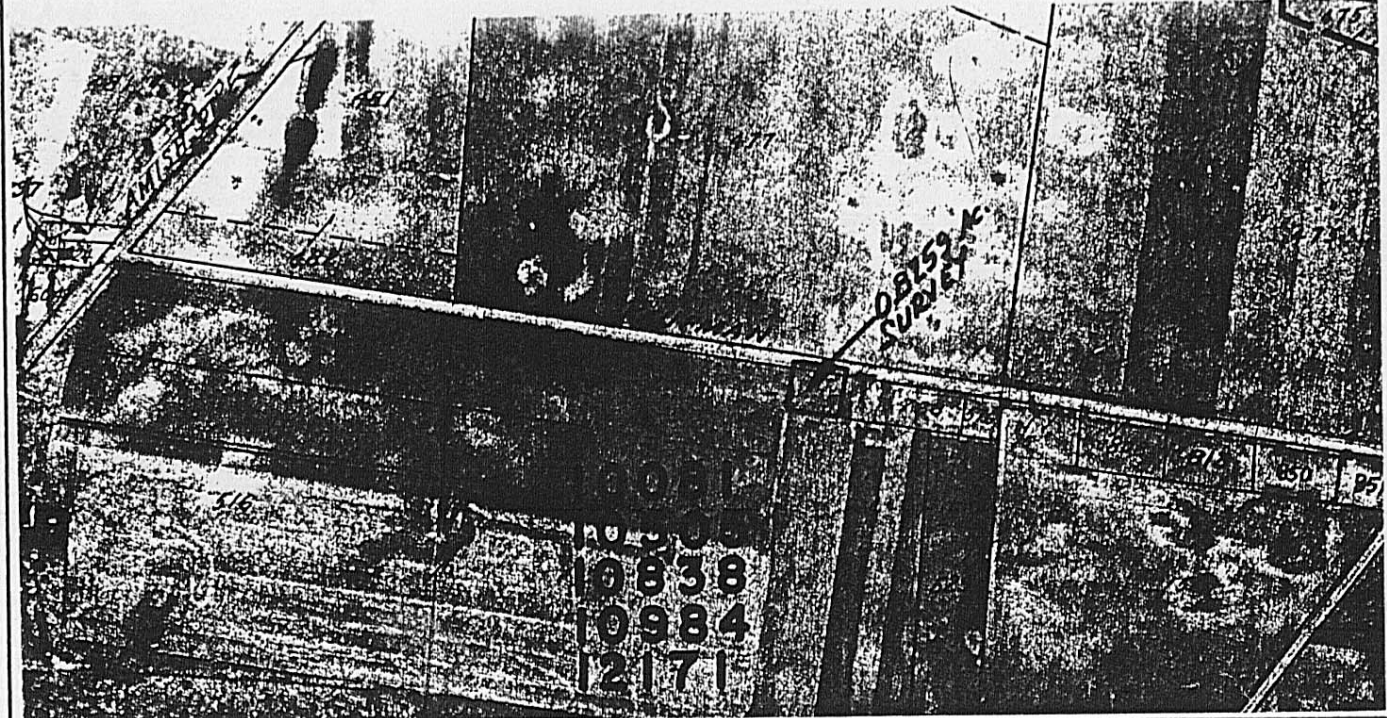

PLAT

47-91