

PAUL & ETHEL WIGHTMAN
 153.623 ACRES
 D.R. 283, PG 501

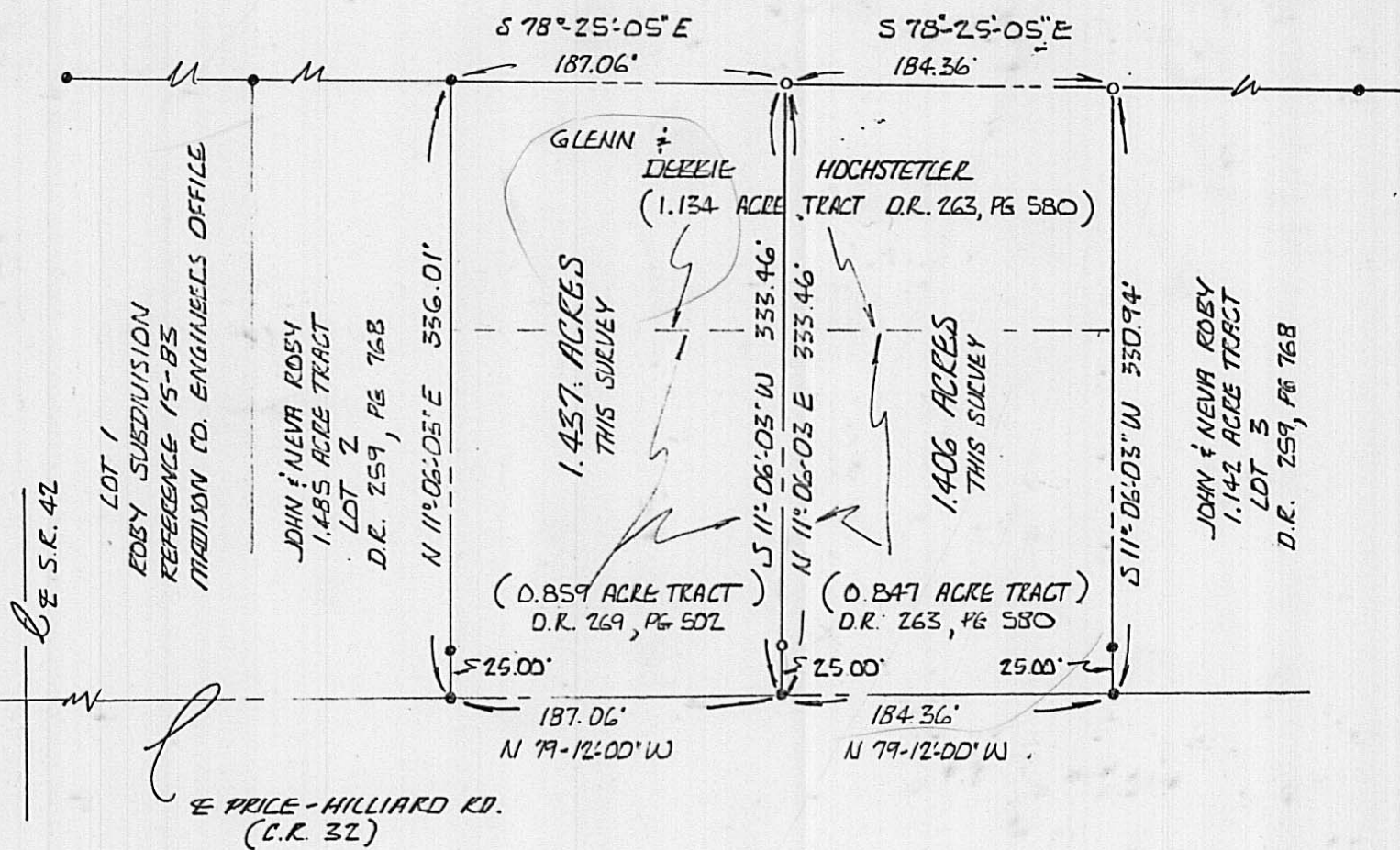

PLAT OF SURVEY FOR:
 GLENN & DEBBIE HOCHSTETLER
 CANAAN TOWNSHIP - VMS 5814
 MADISON COUNTY OHIO
 DEED REF 269/502
 DEED REF 263/580

- NOTES: 1) SCALE 1"=100'
 2) 0 I.P. SET ARE 3/4x30" GALV. PIPE N PLASTIC I.D. CAP
 3) 1 I.P. FOUND UNLESS NOTED
 4) BEARINGS BASED ON ASSUMED REFERENCE (E.C.R. 32)

I HEREBY CERTIFY THAT THIS PLAT WAS PREPARED FROM AN ACTUAL FIELD SURVEY AND MONUMENTS WERE SET AS INDICATED



Michael R. Priday
 MICHAEL R. PRIDAY P.S.
 S-7014 FEB 4 1991
 JN 91-5

PRIDAY SURVEYING INC.

18816 SAM REED RD., MARYSVILLE, OH 43040
 513-644-9530

48-91