

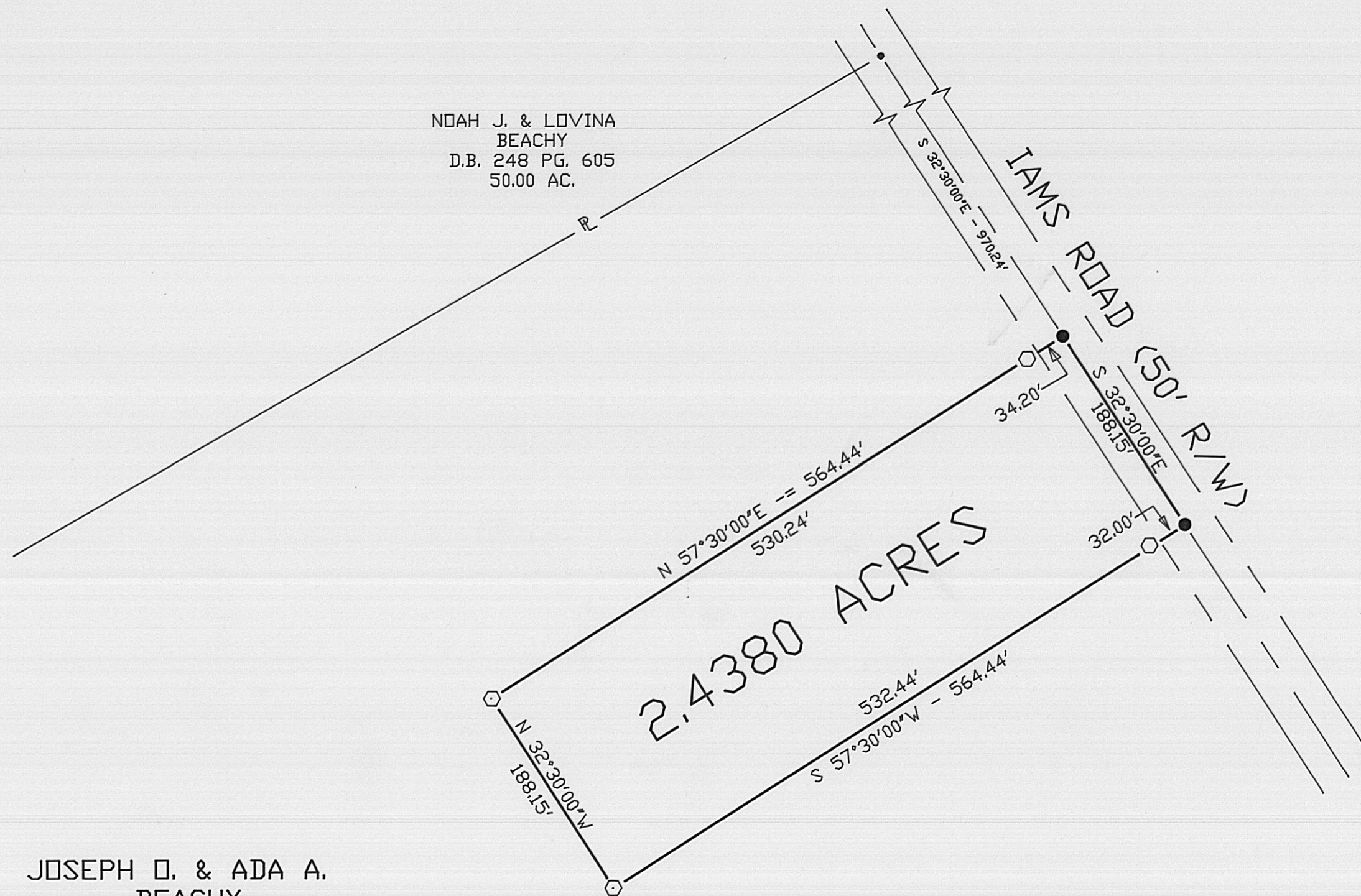

BEARINGS BASED ON THE  $\text{C}$  OF IAMS ROAD  
 (S 32°30'E) AS DESCRIBED IN D.B. 224  
 PG. 362.

NOAH J. & LOVINA  
 BEACHY  
 D.B. 248 PG. 605  
 50.00 AC.



**LEGEND**

- P K NAIL (SET)
- RAILROAD SPIKE (SET)
- 5/8" DIA. REBAR & YELLOW PLASTIC CAP STAMPED 'COTTRILL 6858' (SET)

JOSEPH O. & ADA A.  
 BEACHY  
 D.B. 224 PG. 362  
 65.7 ACRES

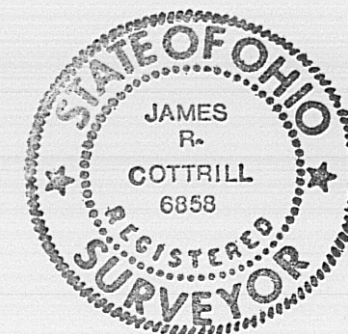

I HEREBY CERTIFY THAT THIS PLAT  
 DEPICTS AN ACTUAL FIELD SURVEY  
 PERFORMED BY JAMES R. COTTRILL P.S. #6858  
*James R. Cottrill* DATE 3-25-91

**JAMES R. COTTRILL P.S.**

8256 S.R.207 N.E. MT. STERLING, OHIO 43143 PH. (614) 869-3811

2.4380 ACRES, PLAT NO. 3464, DARBY  
 TOWNSHIP, MADISON COUNTY,  
 STATE OF OHIO

DATE:  
3-25-91

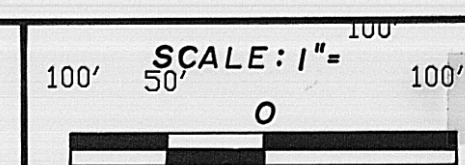

**49-91**