

EUGENE & MARIAN FISHER

EUGENE & MARIAN FISHER

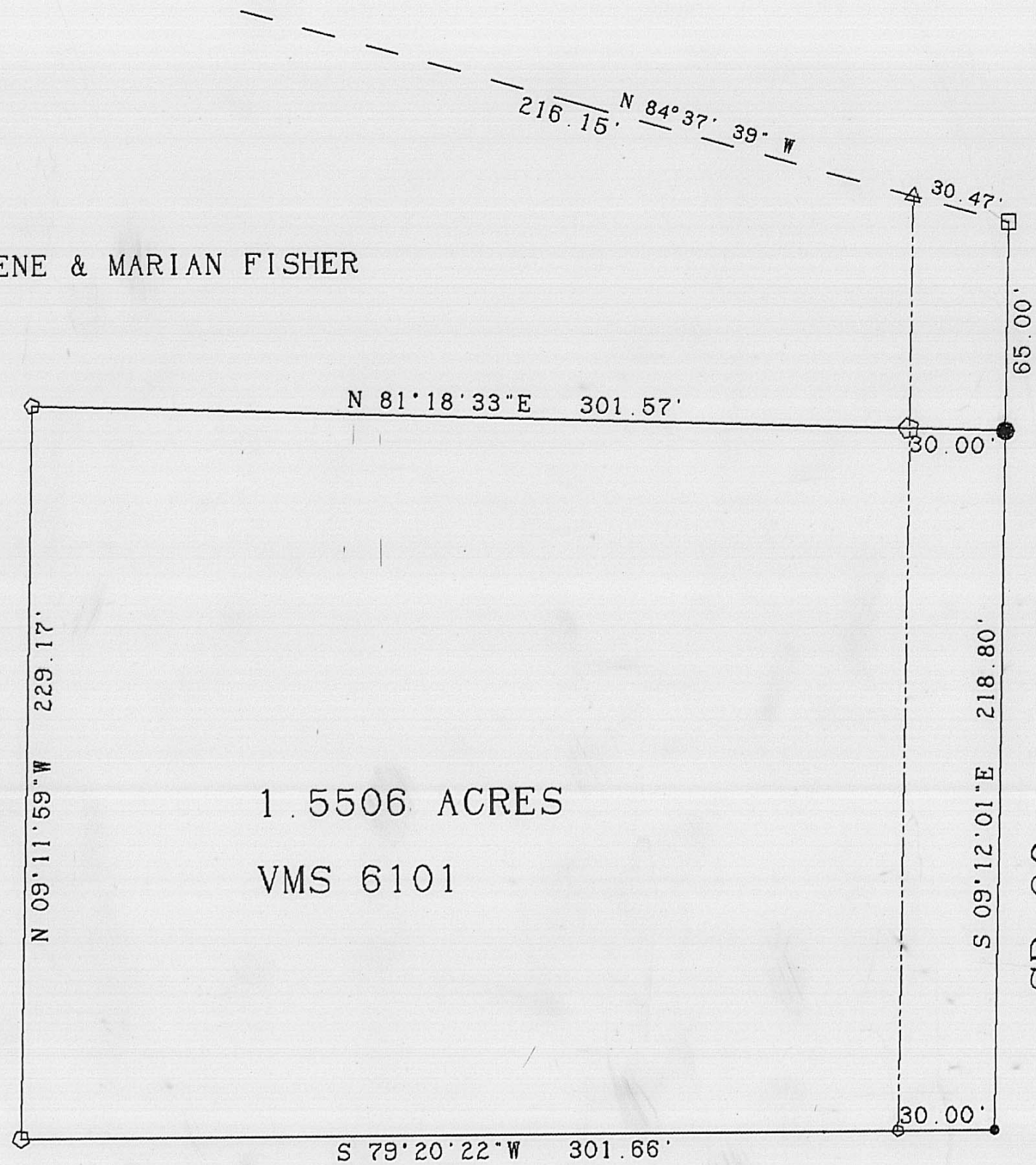

1.5506 ACRES
VMS 6101

SR 38

CERTIFICATION

I HEREBY CERTIFY THAT THE HEREON PLATTED PROPERTY WAS SURVEYED BY ME OR UNDER MY DIRECT SUPERVISION AND TO THE BEST OF MY KNOWLEDGE IT IS CORRECT.

Roger E. Thompson
ROGER E. THOMPSON. PS 6552

- iron pipe set "RET PS 6552"
- point in c/l SR 38
- ◇ NE corner 50.43 acres
- △ wood post found

GRANTOR: EUGENE & MARIAN FISHER 282/342
 LOCATION: PAINT TWP.. VMS 6101
 ACREAGE: 1.5506 AC. OUT OF ORIGINAL 50.43 AC.

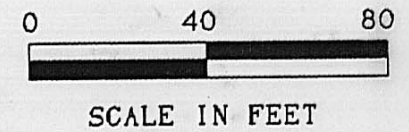

R. E. THOMPSON
 ENGINEERING & SURVEYING CO.
 2005 DEER RUN LANE
 LONDON, OHIO 43140