

LEWIS & NANCY TINGLEY  
 D.B. 268 PG. 161  
 194 ACRES (TRACT 2)

LEGEND

- IRON PIN (FOUND)
- 5/8" DIA. REBAR & YELLOW PLASTIC CAP STAMPED 'COTTRILL 6858' (SET)



I HEREBY CERTIFY THAT THIS PLAT  
 DEPICTS AN ACTUAL FIELD SURVEY  
 PERFORMED BY JAMES R. COTTRILL P.S. #6858  
*James R. Cottrill* DATE 12-1-90

BEARINGS BASED ON THE C OF ARBUCKLE  
 ROAD (S 54°45'E) AS DESCRIBED IN  
 D.B. 268 PG. 161.

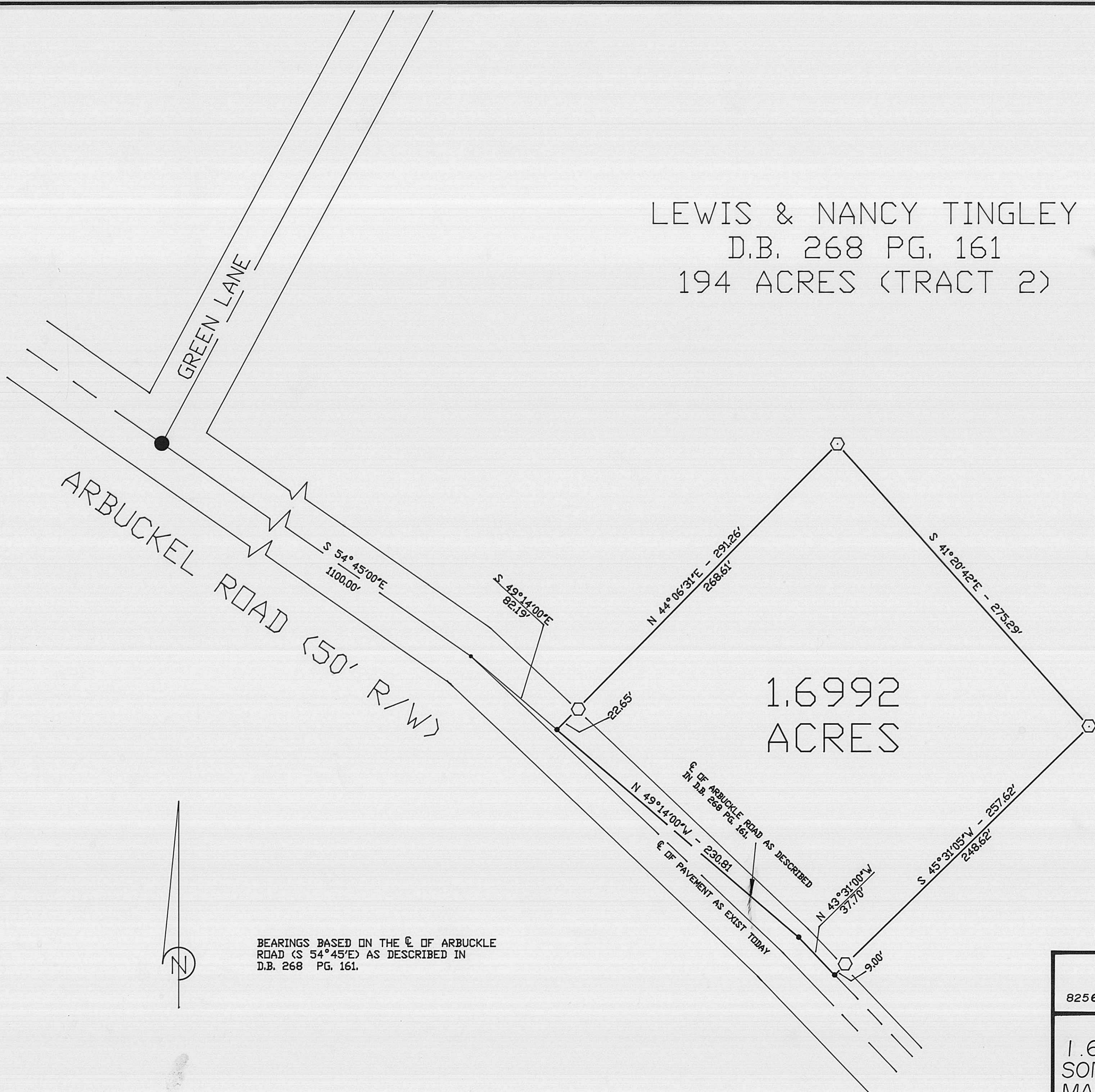

**JAMES R. COTTRILL P.S.**  
 8256 S.R.207 N.E. MT. STERLING, OHIO 43143 PH. (614) 869-3811

PLAT OF  
 1.6992 ACRES, VMS 3900,  
 SOMERFORD TOWNSHIP,  
 MADISON COUNTY, OHIO.

DATE: 12-1-90	SCALE: 1" = 50' 50' 25' 0 50'	60-91
------------------	----------------------------------	-------