

CANAAN TOWNSHIP, V.M.S. 5874
MADISON COUNTY, OHIO

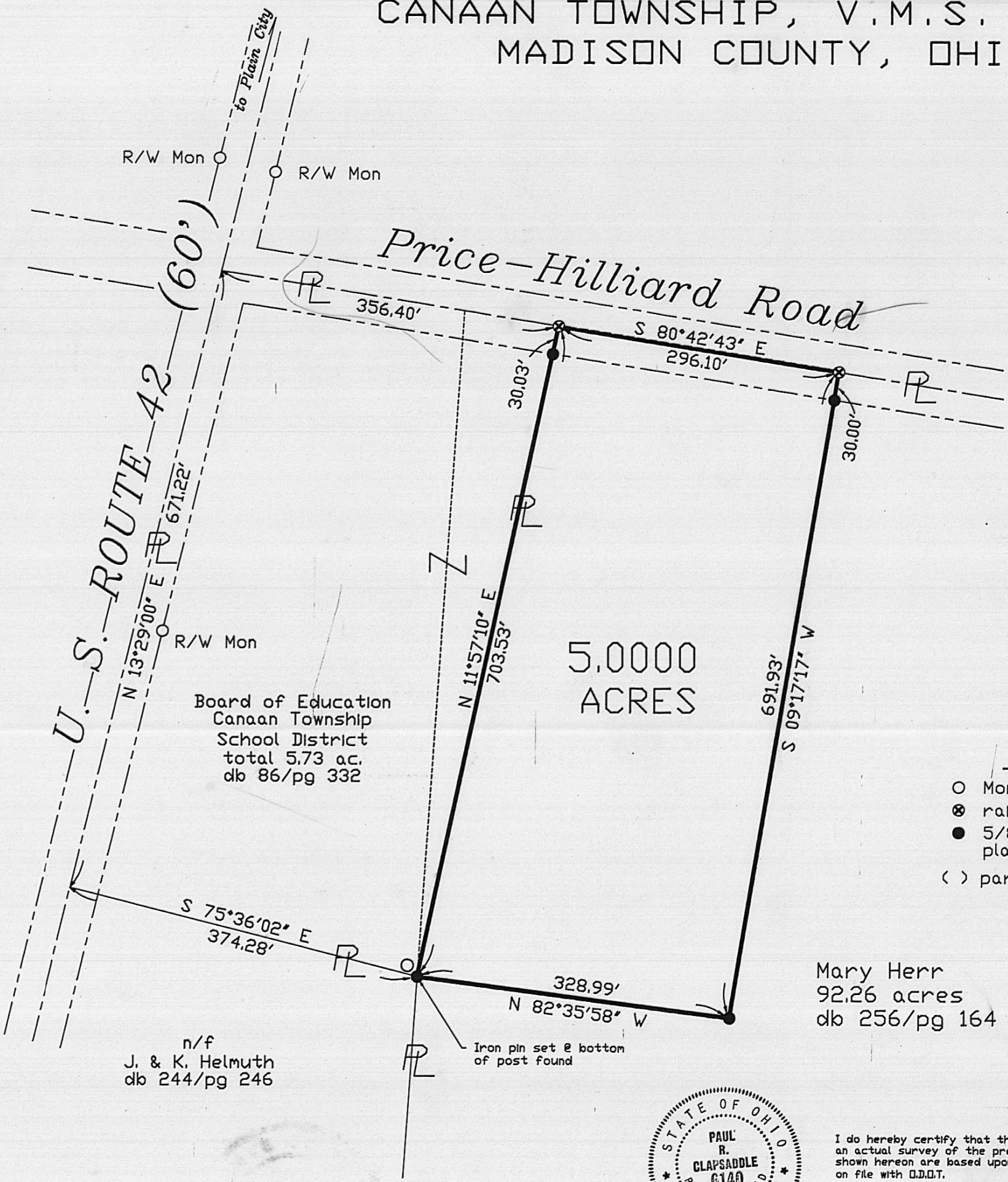

Board of Education
Canaan Township
School District
total 5.73 ac.
db 86/pg 332

n/f
J. & K. Helmuth
db 244/pg 246

Mary Herr
92.26 acres
db 256/pg 164

LEGEND

- Monument Found
- ⊗ railroad spike set
- 5/8" x 30" rebar set with plastic ID cap "Clapsaddle 6140"
- () parenthesis indicate record dimension

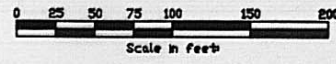

I do hereby certify that this plat was based upon an actual survey of the premises in December, 1988. Bearings shown hereon are based upon record plans for U.S. 42 on file with O.D.O.T.

Paul R. Clapsaddle P.S. #6140
Paul R. Clapsaddle
P.S. #6140, Ohio

66-91

CLAPSADDLE & ASSOCIATES	
Survey for MARY HERR	
Survey of 5.0000 acres Out of 92.26 ac. tract on Price-Hilliard Road, Canaan Twp. Madison County, Ohio	
W.A.D.	12-05-88
Scale: 1" = 100'	PRC8812