

SCALE: 1" = 200 FT.

○ - IRON PIPES SET ARE 3/4" DIA. BY 30" IN LENGTH WITH ALUMINUM CAPS MARKED P.S. 5969

NOTE: ϕ OF R/W IS THE ϕ OF THE NORTHERN MOST RAILS.

FOR DETAILS TO THE LEFT OF DASHED LINE, SEE PAGE TWO.

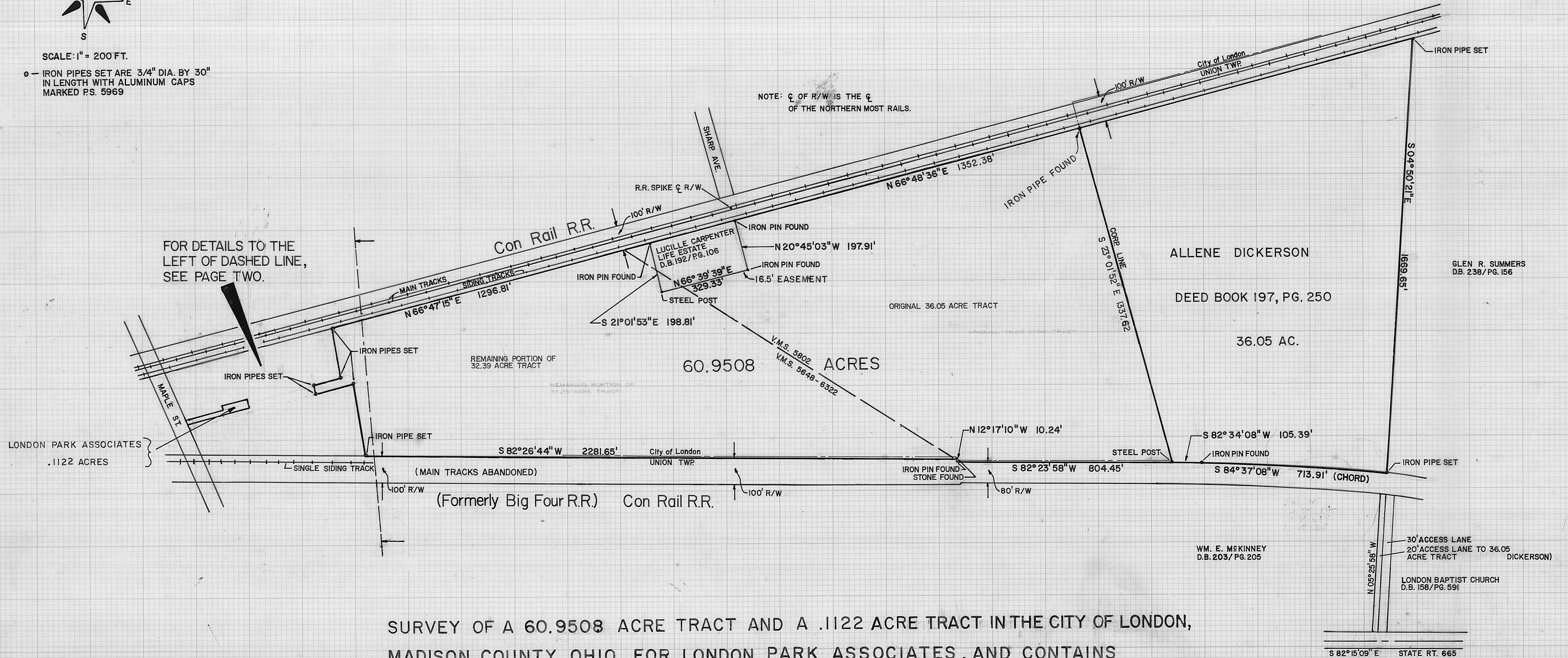

SURVEY OF A 60.9508 ACRE TRACT AND A .1122 ACRE TRACT IN THE CITY OF LONDON, MADISON COUNTY, OHIO, FOR LONDON PARK ASSOCIATES, AND CONTAINS THOSE PARCELS AND REMAINING PORTIONS OF PARCELS AS DESCRIBED IN DEED BOOK 228, PAGE 107 (CURRENTLY LISTED AS CONTAINING 62.398 ACRES).

BABB ENGINEERING & SURVEYING
 5 EAST FIRST ST., LONDON OHIO
 TELEPHONE: (614) 852 - 4121 43140

SV-9779	7-91
JOB NO.	
15 DEC 79	
DATE	NEIL C. BABB P.S. 5969

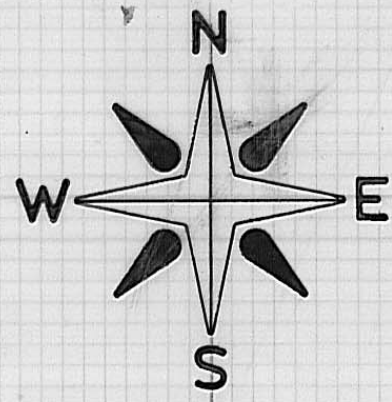

SCALE: 1" = 50 FT.

Ø - IRON PIPES SET ARE 3/4" DIA. BY 30" IN LENGTH WITH ALUMINUM CAPS MARKED P.S. 5969

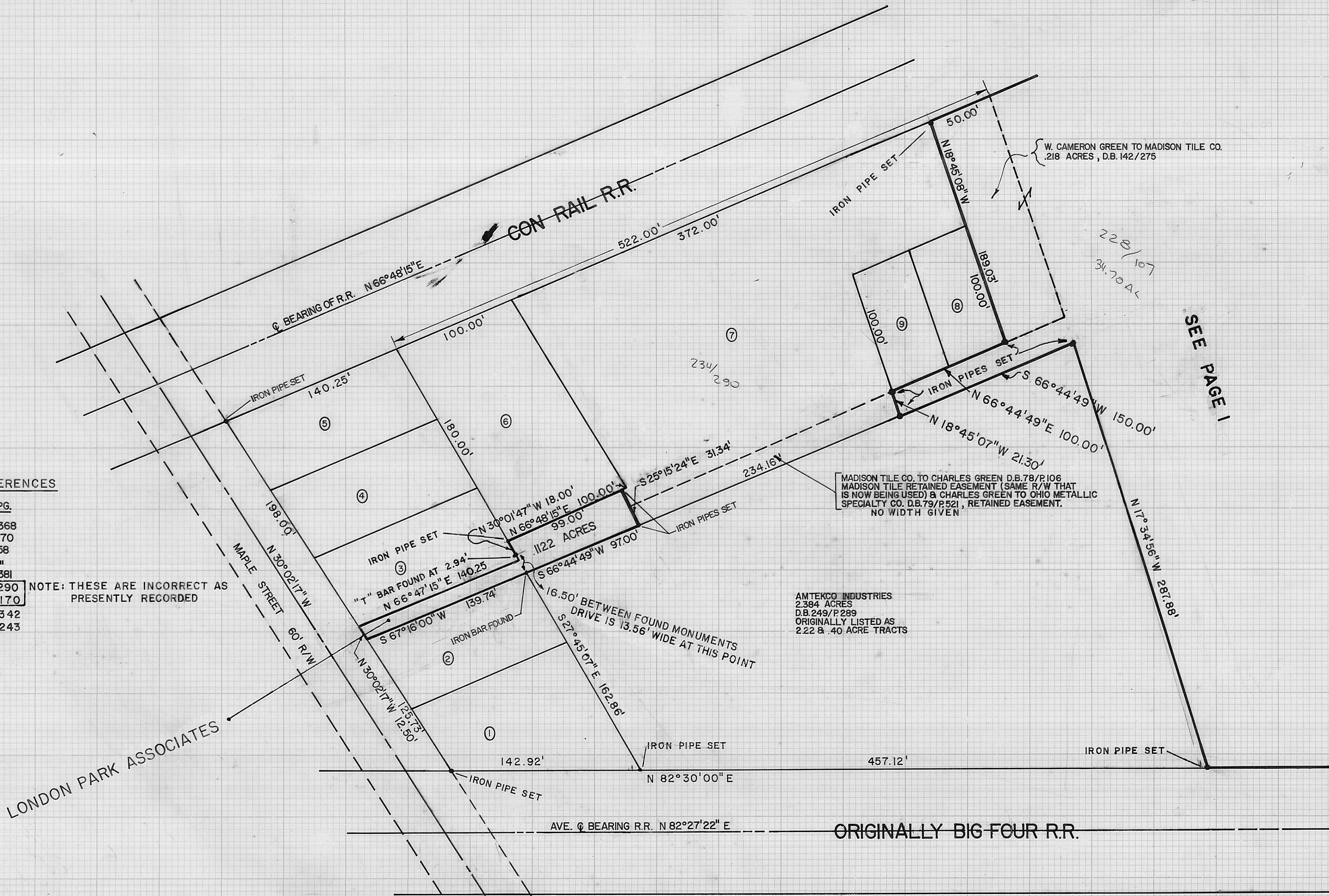

PARCEL NUMBERS AT RIGHT WITH OWNERS AND REFERENCES

NAME	ACRES	D.B.	PG.
1. WILLIAM J. WISEMAN	.21	241	368
2. " " "	.20	235	170
3. RICHARD MINNER	.20	238	58
4. " " "	.20	"	"
5. WILLIAM GOLDEN	.20	154	381
6. RICHARD JOHNSON	.41	234	290
7. MARY WADE JUDD	1.692	146	170
8. WILLIAM HUTSLAR	.12	152	342
9. KERMIT CREAMER	.12	130	243

NOTE: THESE ARE INCORRECT AS PRESENTLY RECORDED

LONDON PARK ASSOCIATES

MADISON TILE CO. TO CHARLES GREEN D.B.78/P.106
MADISON TILE RETAINED EASEMENT (SAME R/W THAT IS NOW BEING USED) & CHARLES GREEN TO OHIO METALLIC SPECIALTY CO. D.B.79/P.521, RETAINED EASEMENT. NO WIDTH GIVEN

AMTEKCO INDUSTRIES
2.384 ACRES
D.B.249/P.289
ORIGINALLY LISTED AS
2.22 & .40 ACRE TRACTS

BABB ENGINEERING & SURVEYING
5 EAST FIRST ST., LONDON OHIO
TELEPHONE : (614) 852-4121 43140

LONDON PARK ASSOCIATES (con'd from p.1)
PLAT SHOWING DETAIL OF LANDS BOUNDED BY MAPLE STREET AND THE CONRAIL RAILROADS

SV-9779	7-91
JOB NO.	
15 DEC 1979	NEIL C. BABB P.S. 5969
DATE	