

GRANTOR: LARRY ROTHWELL. VOL. 266. PG. 16

LOCATION: VMS 6644. DEER CREEK TOWNSHIP

ACREAGE: 5.3659 ACRES OUT OF ORIGINAL 134.25 AC.

# A SURVEY IN DEER CREEK TWP. MADISON COUNTY



1" = 100'

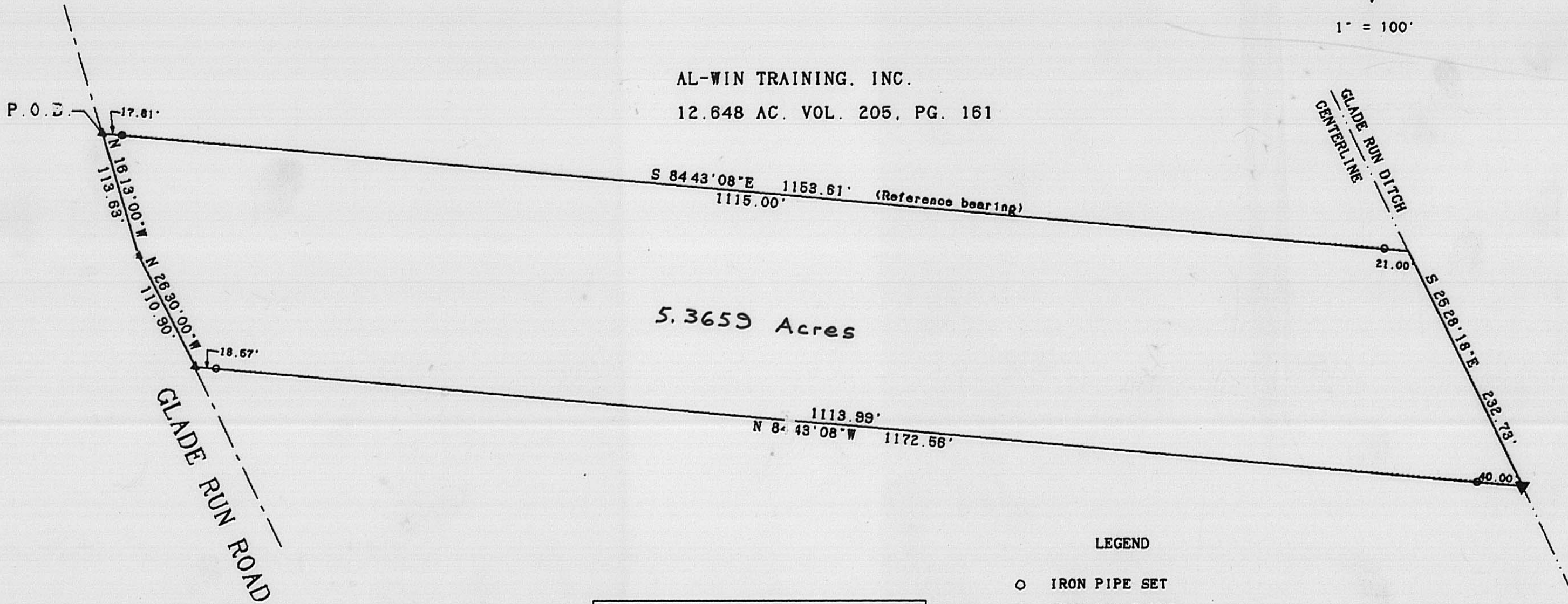

### LEGEND

- IRON PIPE SET
- IRON PIN FOUND
- ▲ TRAVERSE POINT

CERTIFICATION

I HEREBY CERTIFY THAT THE HEREON PLATTED PROPERTY WAS SURVEYED BY ME OR UNDER MY DIRECT SUPERVISION AND TO THE BEST OF MY KNOWLEDGE IT IS CORRECT.

*Roger E. Thompson*  
 ROGER E. THOMPSON, PS 6552

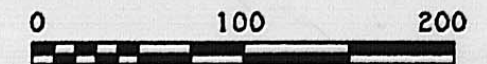
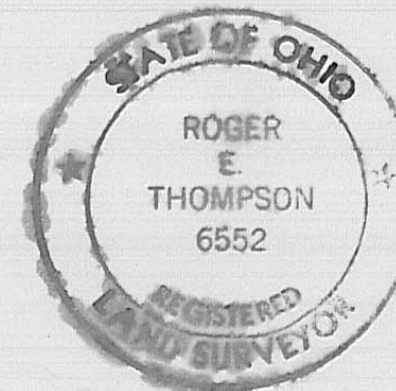

SCALE IN FEET

JULY 1991

R. E. THOMPSON  
 ENGINEERING & SURVEYING CO.  
 2005 DEER RUN LANE  
 LONDON, OHIO 43140

76-91