

GRANTOR: HELEN M. THOMAS. D.B. 237. PG. 180

LOCATION: MONROE & CANAAN TWP. VMS 7791

ACREAGE: 3.1062 AC. OUT OF 38.75 AC.

2.0215 AC. IN CANAAN TWP

1.0847 AC. IN MONROE TWP.

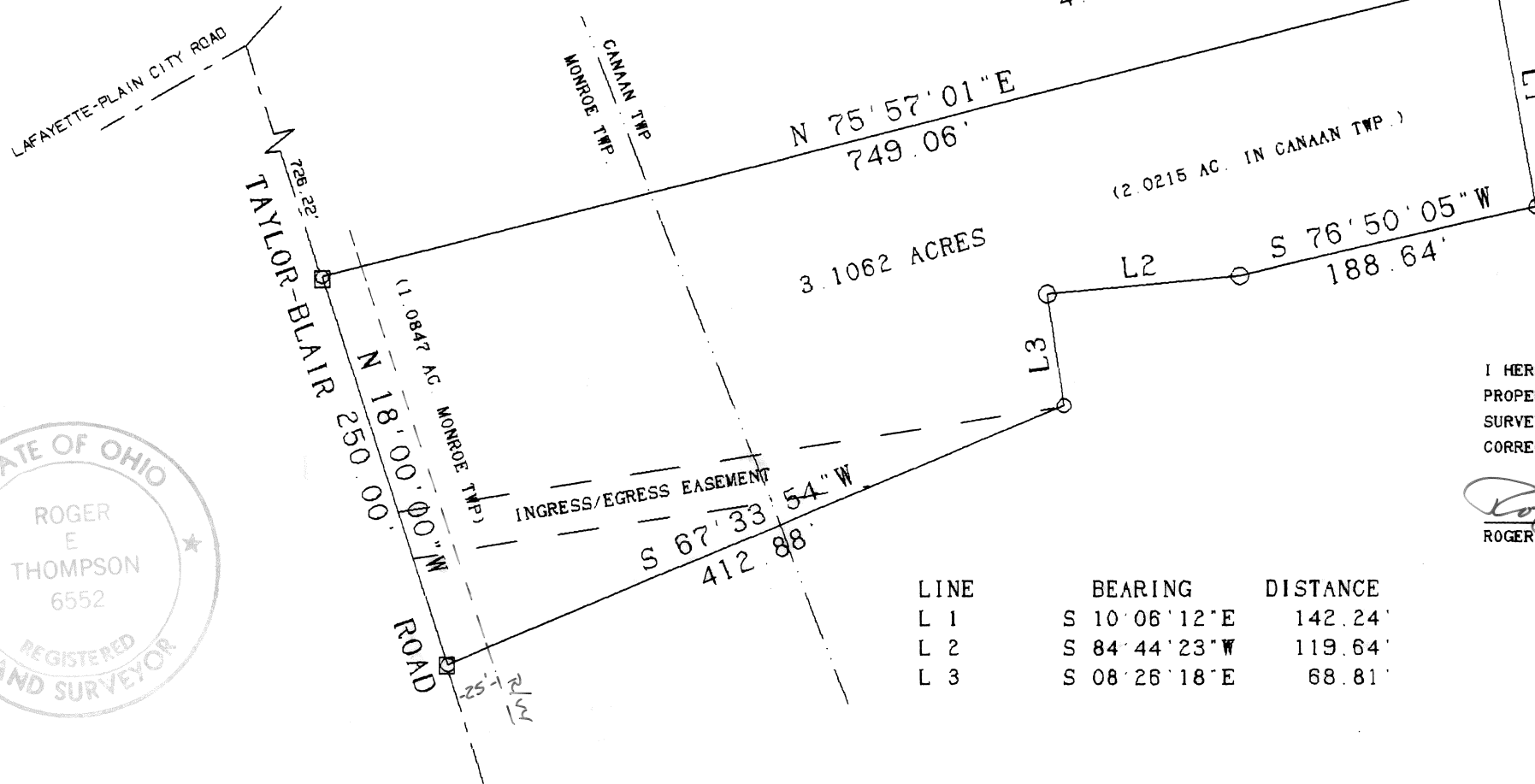

VICKI ANN WILT 256/236
4.9795 AC.

3.1062 ACRES

(2.0215 AC. IN CANAAN TWP.)

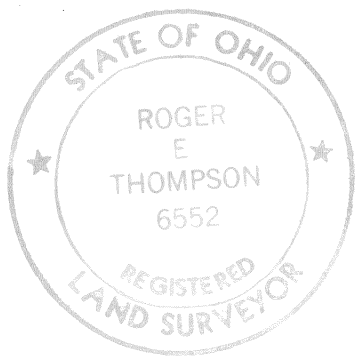

CERTIFICATION

I HEREBY CERTIFY THAT THE HEREON PLATTED PROPERTY WAS PREPARED FROM AN ACTUAL FIELD SURVEY AND TO THE BEST OF MY KNOWLEDGE IS CORRECT.

Roger E. Thompson
ROGER E. THOMPSON, PS 6552

LINE	BEARING	DISTANCE
L 1	S 10° 06' 12" E	142.24'
L 2	S 84° 44' 23" W	119.64'
L 3	S 08° 26' 18" E	68.81'

- 3/4" IRON PIPE SET "RET PS 6552"
- WOOD POST WITH PK NAIL IN TOP
- ☐ PK NAIL SET

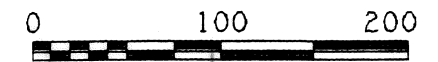

SCALE IN FEET

MARCH 1991

R. E. THOMPSON
ENGINEERING & SURVEYING CO.
2005 DEER RUN LANE
LONDON, OHIO 43140

77-91