

SURVEY OF 0.769 & 1.6378 ACRE TRACTS
 PART OF AN ORIGINAL 11.8615 ACRE TRACT
 LOCATED IN VIRGINIA MILITARY SURVEY # 2836
 JEFFERSON TP., MADISON CO., OHIO
 SURVEYED FOR
 LOUIS & CAROL HOLBEN

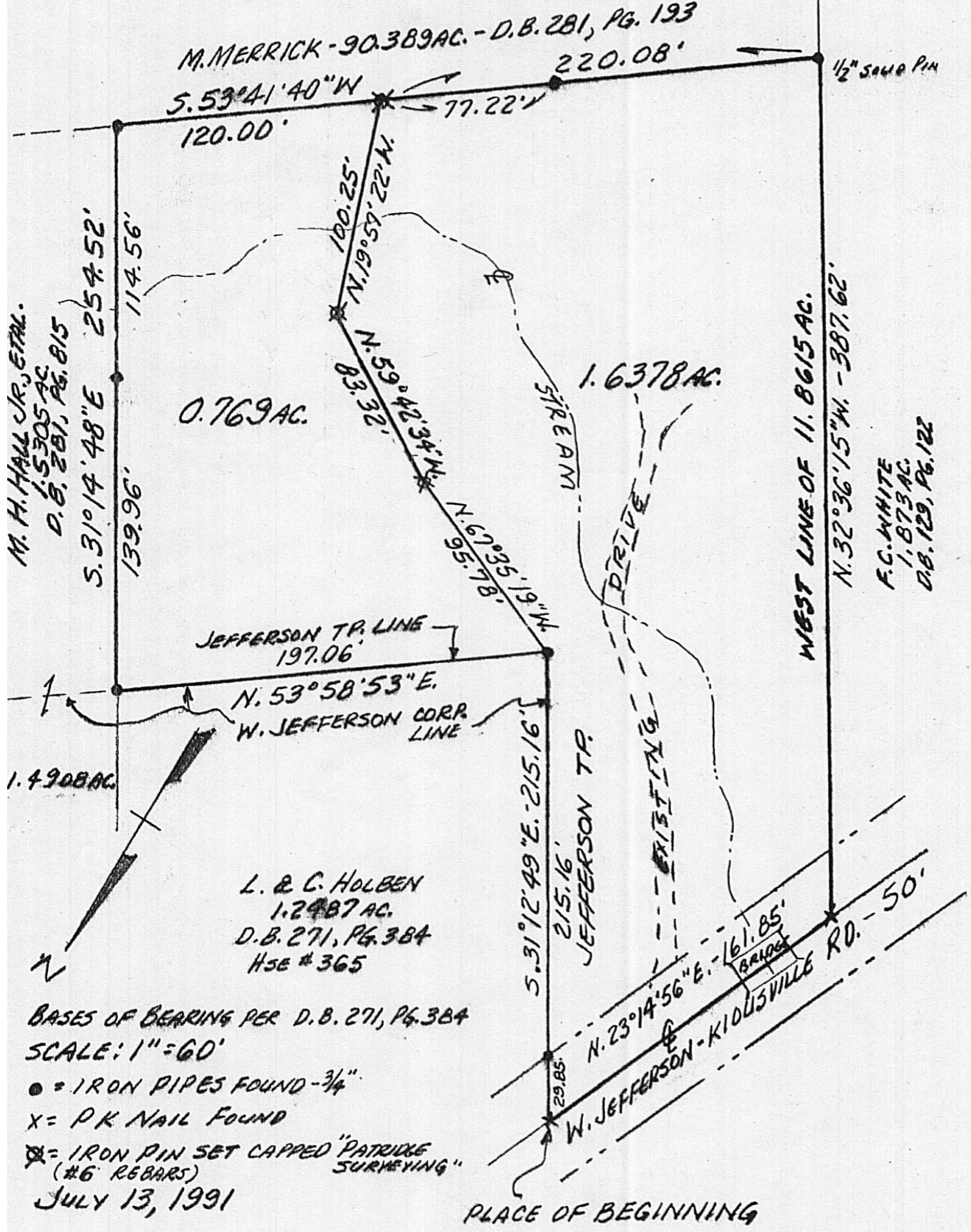

BASES OF BEARING PER D.B. 271, PG. 384
 SCALE: 1" = 60'
 ● = IRON PIPES FOUND - $3/4''$
 X = PK NAIL FOUND
 ⊗ = IRON PIN SET CAPPED "PATRIDGE SURVEYING" (#6 REBARS)
 JULY 13, 1991

L. & C. HOLBEN
 1.2487 AC.
 D.B. 271, PG. 384
 HSE # 365

I HEREBY CERTIFY THAT THIS
 PLAT WAS PREPARED FROM AN
 ACTUAL SURVEY OF THE PREMISES.

Robert J. Patridge
 PROFESSIONAL SURVEYOR 4338

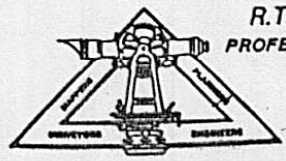

R.T. PATRIDGE AND ASSOCIATES
 PROFESSIONAL ENGINEERS AND SURVEYORS
 8460 DUBLIN ROAD
 POWELL, OHIO 43066
 TEL (614) 881-6678
 FAX (614) 881-6038

698-91