

SHEFFIELD SUBDIVISION
 PARCEL VIII and PARCEL I

CITY OF LONDON, MADISON COUNTY, OH.
 SLIDE # 591, MAD. CO. RECORDERS OFF.

LINE	BEARING	DISTANCE
L 1	N 42° 12' 04" W	10.00'
L 2	S 42° 30' 04" E	10.00'
L 3	S 42° 30' 04" E	10.00'

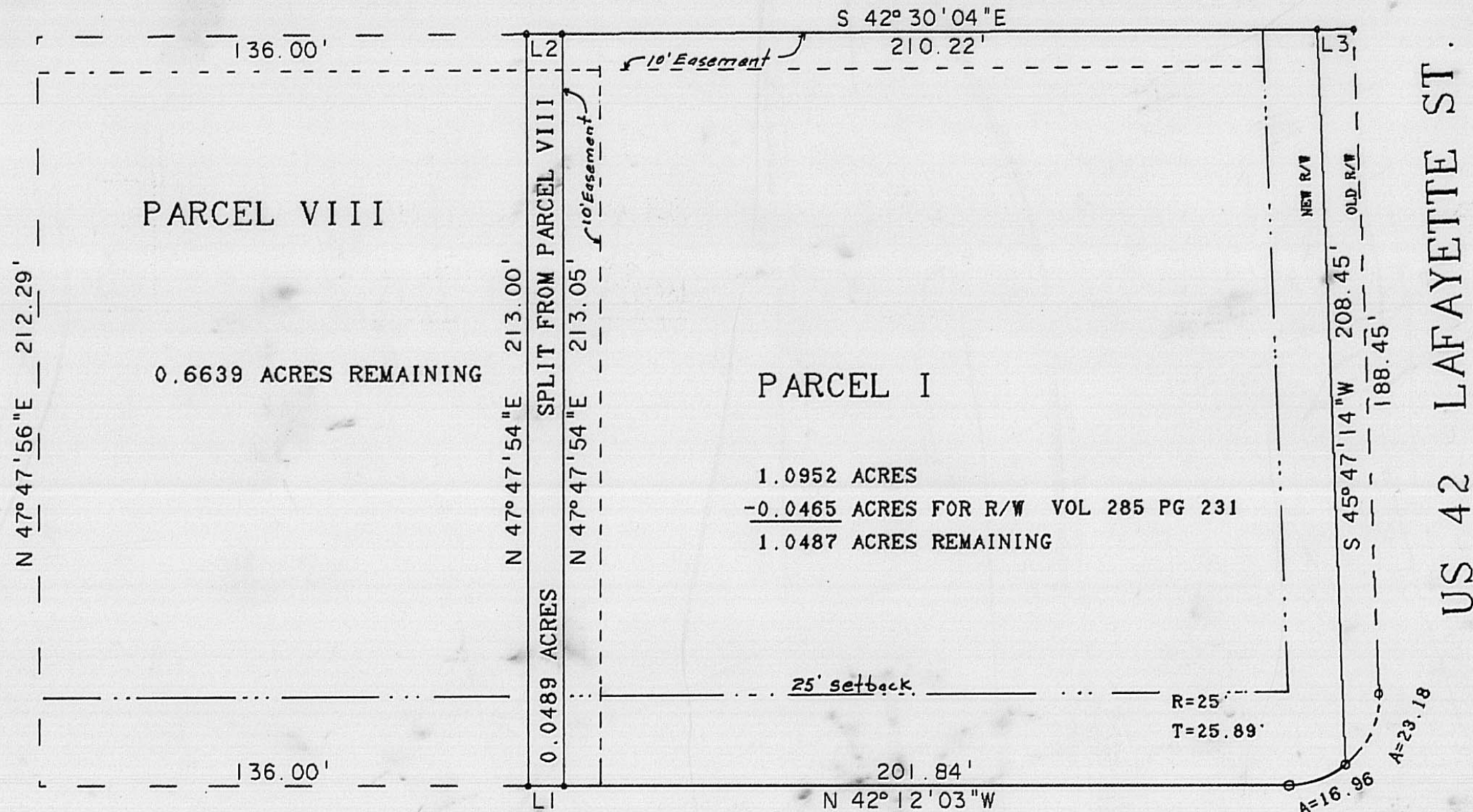
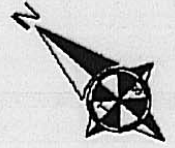

CERTIFICATION
 I HEREBY CERTIFY THAT THE HEREON
 PLATTED PROPERTY WAS SURVEYED BY
 ME AND THAT TO THE BEST OF MY
 KNOWLEDGE IS CORRECT.

Roger E. Thompson
 ROGER E. THOMPSON, PS 6552

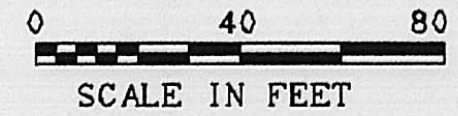

SEPTEMBER, 1990

R. E. THOMPSON
 ENGINEERING & SURVEYING CO.
 2005 DEER RUN LANE
 LONDON, OHIO 43140

SHEFFIELD BOULEVARD

SURVEY OF 1.0976 ACRES IN TWO PARCELS
 PARCEL I LESS 0.0487 AC. IN R/W AND
 0.0489 AC. SPLIT FROM PARCEL VIII