

GRANTOR: JOHN E. & ANNA A. KAUFFMAN
VOL. 195, PG. 397

LOCATION: MONROE TWP., VMS 2883

ACREAGE: 2.0705 ACRES

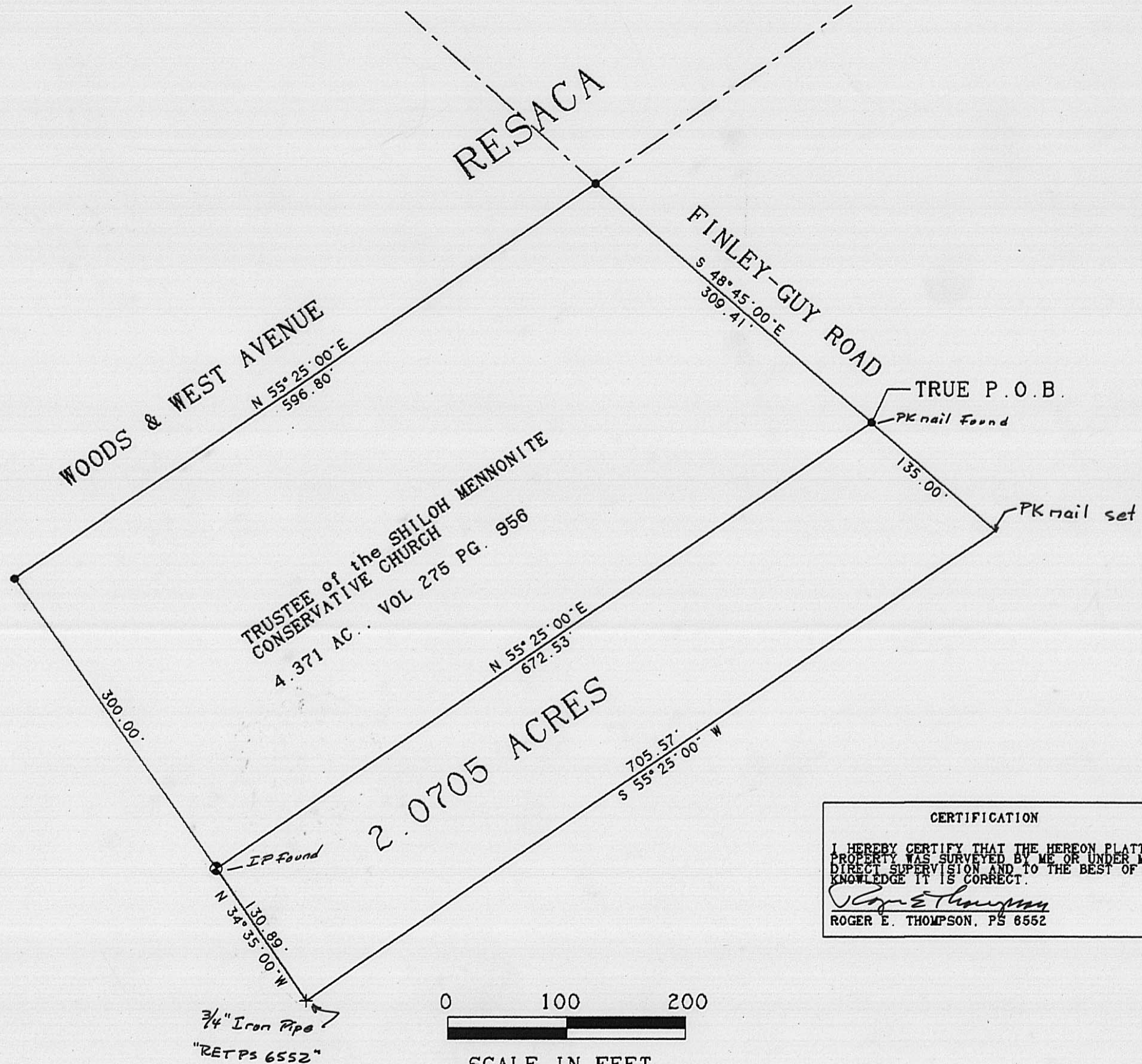

CERTIFICATION

I HEREBY CERTIFY THAT THE HEREON PLATTED PROPERTY WAS SURVEYED BY ME OR UNDER MY DIRECT SUPERVISION AND TO THE BEST OF MY KNOWLEDGE IT IS CORRECT.

Roger E. Thompson
ROGER E. THOMPSON, PS 6552

JUNE 1991

R. E. THOMPSON
ENGINEERING & SURVEYING CO.
2005 DEER RUN LANE
LONDON, OHIO 43140

