

GRANTOR: PAUL C. & LAURA S. SEVERT
DEED BOOK 167. PG. 179

LOCATION: PAINT TOWNSHIP, VMS 7176

ACREAGE: TWO 5.001 ACRE PARCELS OUT OF
ORIGINAL 63.32 ACRE TRACT

CERTIFICATION

I HEREBY CERTIFY THAT THE HEREON PLATTED
PROPERTY WAS SURVEYED BY ME OR UNDER MY
DIRECT SUPERVISION AND TO THE BEST OF MY
KNOWLEDGE IT IS CORRECT.

Roger E. Thompson
ROGER E. THOMPSON, PS 6552



US ROUTE 42
N 69° 26' 06" E

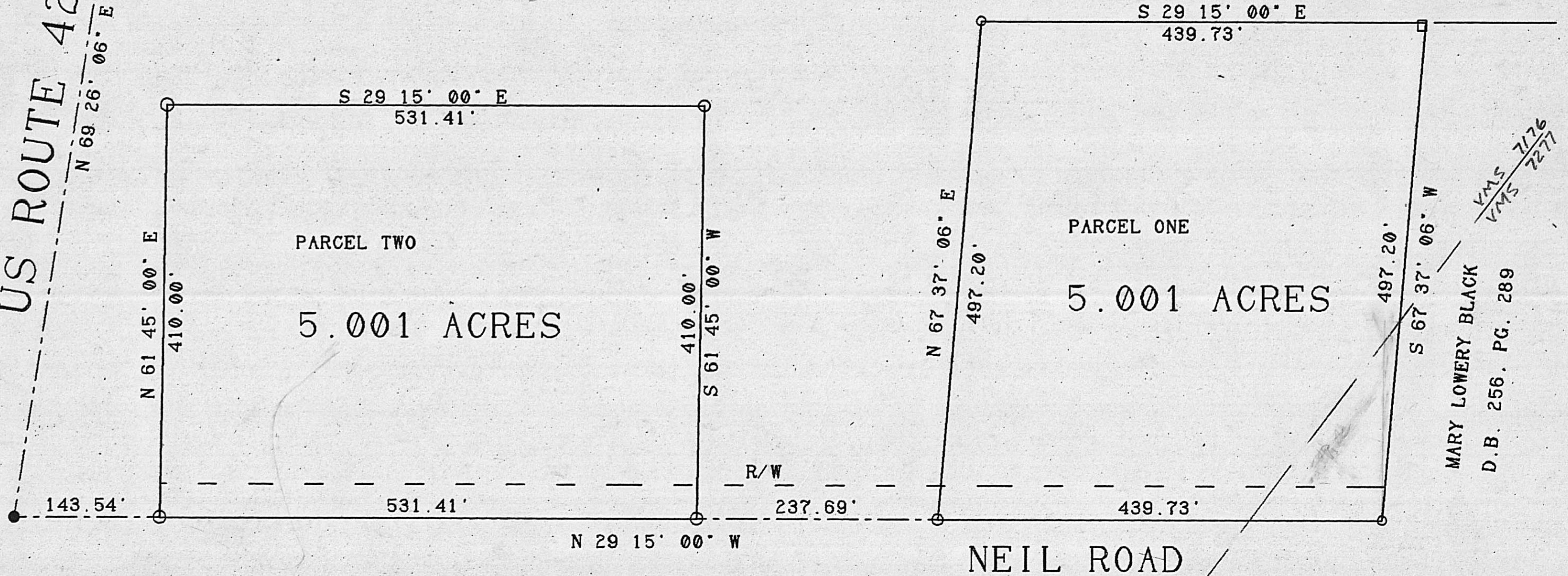

MARCH 1991

R. E. THOMPSON
ENGINEERING & SURVEYING CO.
2005 DEER RUN LANE
LONDON, OHIO 43140

- IRON PIPE SET
- WOOD CORNER POST
- PK NAIL SET

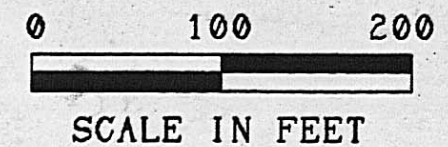

82-91