

GRANTOR: CLYDE W. & KAYE ROSS VOL 281 PG. 279
 LOCATION: CANAAN TWP. VMS 1187 MADISON CO.
 ACREAGE: THREE 1.0331 ACRES PARCELS OUT OF ORIGINAL 112.596 ACRES

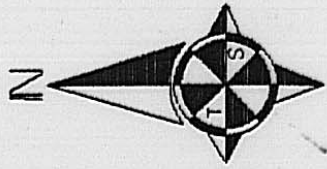

* EXTEND AS REQUIRED FOR SUITABLE OUTLET



- IRON PIPE SET "RET PS 6552"
- PK NAIL SET
- ◻ IRON PIN FOUND

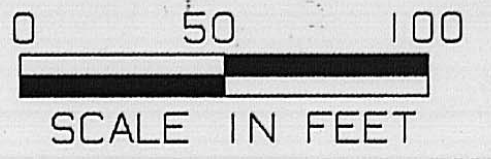
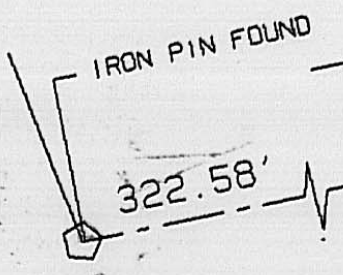

CERTIFICATION

I HEREBY CERTIFY THAT THE HEREON PLATTED PROPERTY WAS SURVEYED BY ME OR UNDER MY DIRECT SUPERVISION AND TO THE BEST OF MY KNOWLEDGE IT IS CORRECT.

Roger E. Thompson
 ROGER E. THOMPSON, PS 6552



JULY 1991

R.E. THOMPSON
 ENGINEERING & SURVEYING CO.
 2005 DEER RUN LANE
 LONDON, OHIO 43140