

BEARINGS BASED ON THE \bar{C} OF PLAINCITY-GEORGESVILLE
(N11°00'E) AS DESCRIBED IN D.B. 220 PG. 420.

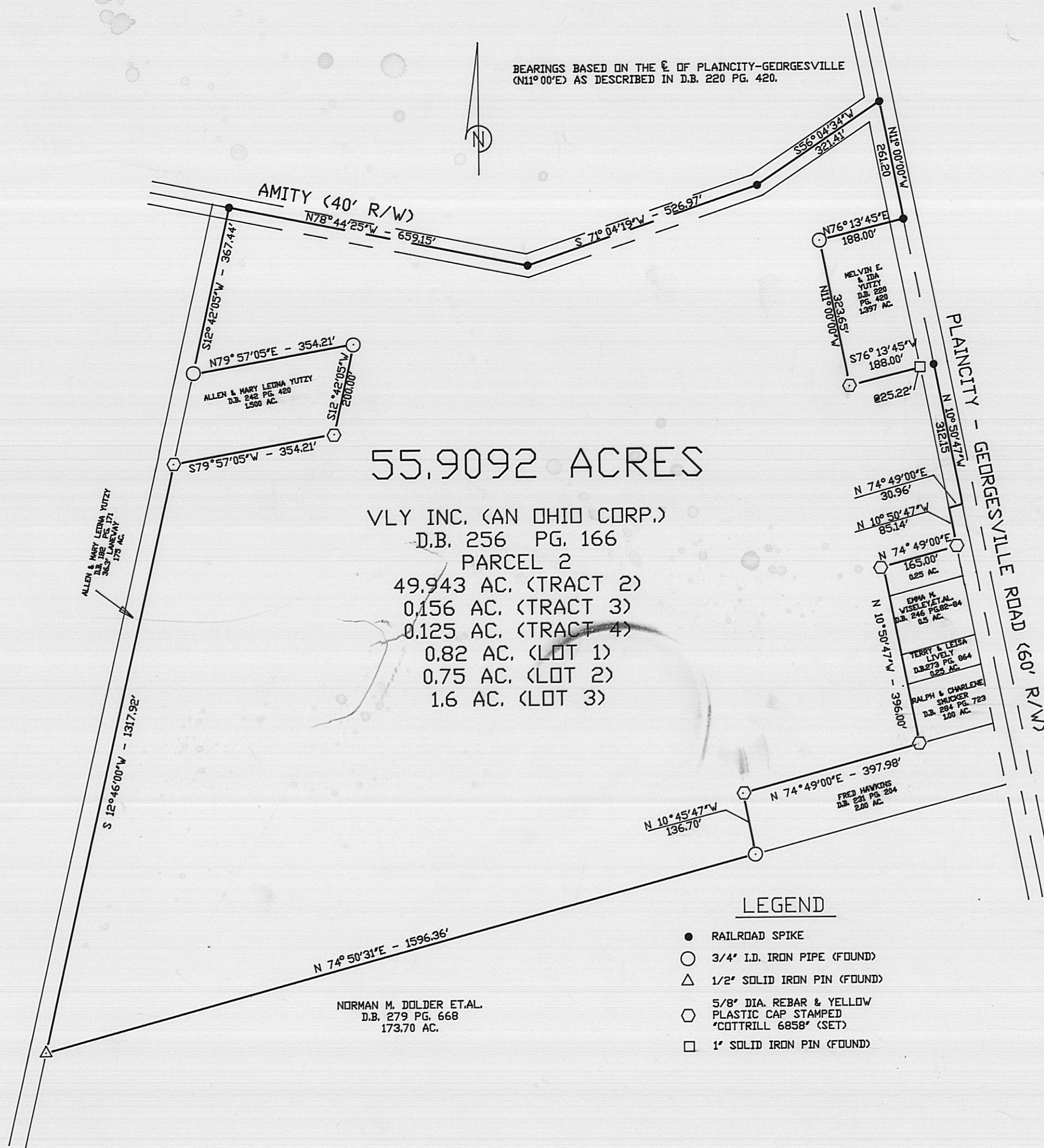

LEGEND

- RAILROAD SPIKE
- 3/4" I.D. IRON PIPE (FOUND)
- △ 1/2" SOLID IRON PIN (FOUND)
- ◊ 5/8" DIA. REBAR & YELLOW PLASTIC CAP STAMPED "COTTRILL 6858" (SET)
- 1" SOLID IRON PIN (FOUND)



I HEREBY CERTIFY THAT THIS PLAT,
DEPICTS AN ACTUAL FIELD SURVEY
PERFORMED BY JAMES R. COTTRILL P.S. #6858
James R. Cottrill DATE 11-10-90

JAMES R. COTTRILL P.S.	
8256 S.R.207 N.E. MT.STERLING, OHIO 43143 PH.(614) 869-3811	
PLAT OF	
55.9092 ACRES, V.M.S. 9530, CANAAN TOWNSHIP, MADISON COUNTY, OHIO.	
DATE: 11-10-90	SCALE: 1" = 200' 200' 100' 0 200'
88-91	