

SURVEY FOR GROVER JOHNSON

STATE OF OHIO, COUNTY OF MADISON, TOWNSHIP OF JEFFERSON, V.M.S. 8480  
AND V.M.S. 8424, AND BEING PART OF GROVER C. AND MARY R. JOHNSON'S 87.577  
ACRE TRACT DESCRIBED IN DEED VOLUME 275, PAGE 748.

REFERENCE DEEDS SHOWN HEREON

BEARINGS INDICATED HEREON ARE  
BASED ON AN ASSUMED MERIDIAN  
AND ARE TO DENOTE ANGLES ONLY.

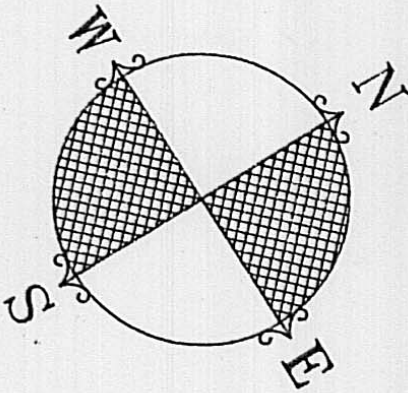

SCALE IN FEET

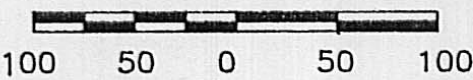

V.M.S. LINE BASED ON  
RECORDED INFORMATION.  
NOT FIELD LOCATED.

3.524 ACRES

PART OF GROVER C. AND  
MARY R. JOHNSON'S 87.577  
ACRE TRACT DESCRIBED IN  
DEED VOLUME 275, PAGE  
748.

NOTE: GROVER C. AND MARY R. JOHNSON  
GRANT A DRAINAGE OUTLET EASEMENT AS  
NECESSARY ACROSS THEIR 87.577 ACRE  
TRACT, DESCRIBED IN DEED VOLUME 275,  
PAGE 748, FOR THE BENEFIT OF THE  
OWNER AND OWNER'S SUCCESSORS OF THE  
3.524 ACRE TRACT SHOWN HEREON.

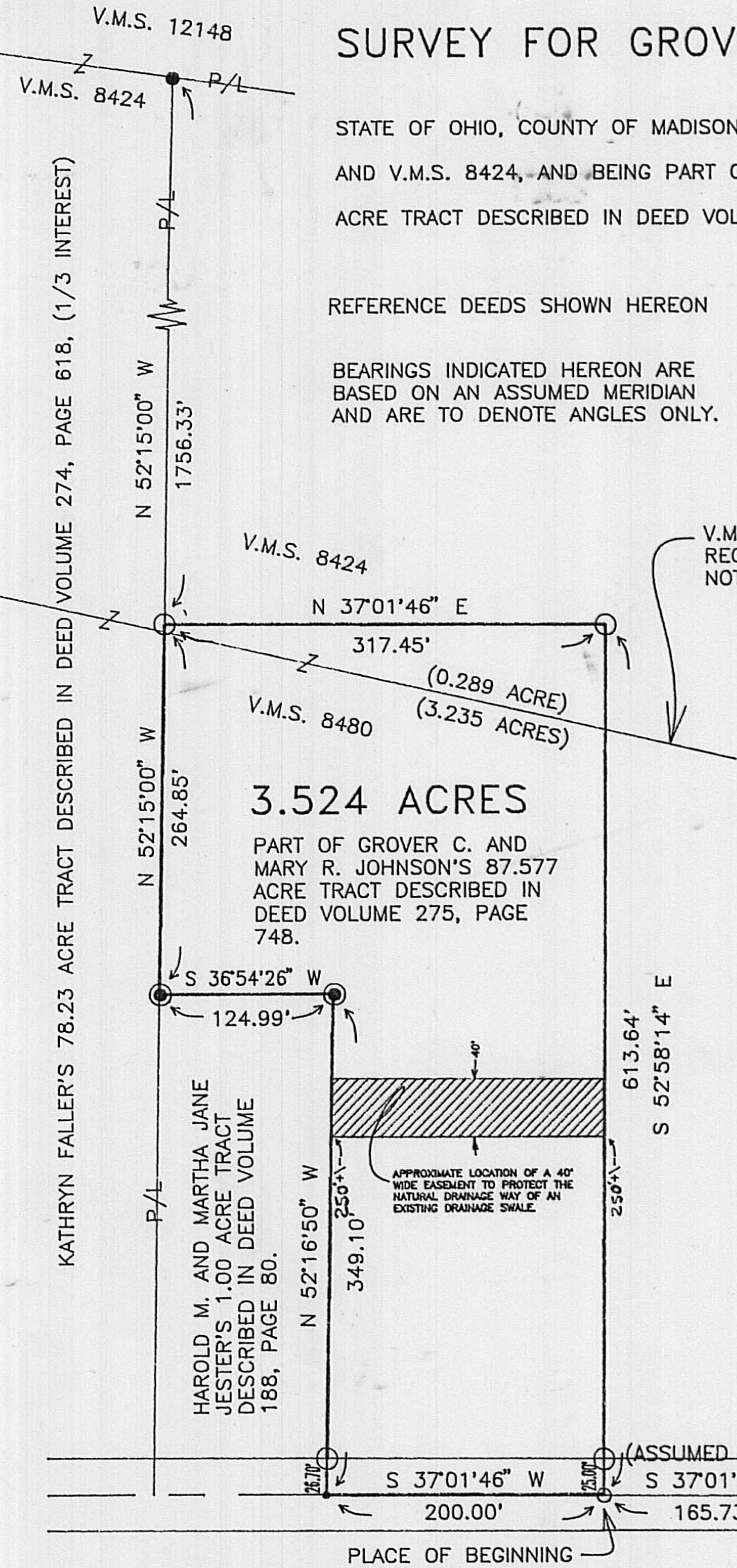

WEST JEFFERSON KIOUSVILLE

ROAD (C.R. #22)(50')

- 5/8" IRON PIN SET WITH CAP MARKED  
"CLAPSADDLE RS 6140"
- PK NAIL FOUND
- 1/2" IRON PIPE FOUND
- 5/8" IRON PIN FOUND
- RAILROAD SPIKE SET

I HEREBY CERTIFY THAT THIS PLAT  
WAS PREPARED FROM AN ACTUAL FIELD  
SURVEY MADE UNDER MY SUPERVISION AND  
THAT MONUMENTS WERE PLACED AS INDICATED.

*Paul R. Clapsaddle*  
PAUL R. CLAPSADDLE, R.S. # 6140

(C.R. #51)  
OLMSTEAD ROAD



PAUL R. CLAPSADDLE  
& ASSOCIATES

19019 W. DARBY RD.  
MARYSVILLE, OHIO  
43040  
(513) 747-2599

DATE: 10-15-92

SCALE: 1"=100'