

WATER STREET 66'

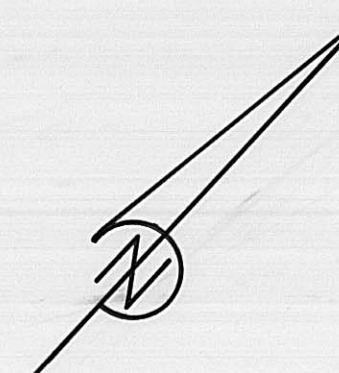

BEARINGS BASED ON THE
WEST LINE OF WATER ST.
AS DESCRIBED IN D.B. 6-F PG. 459

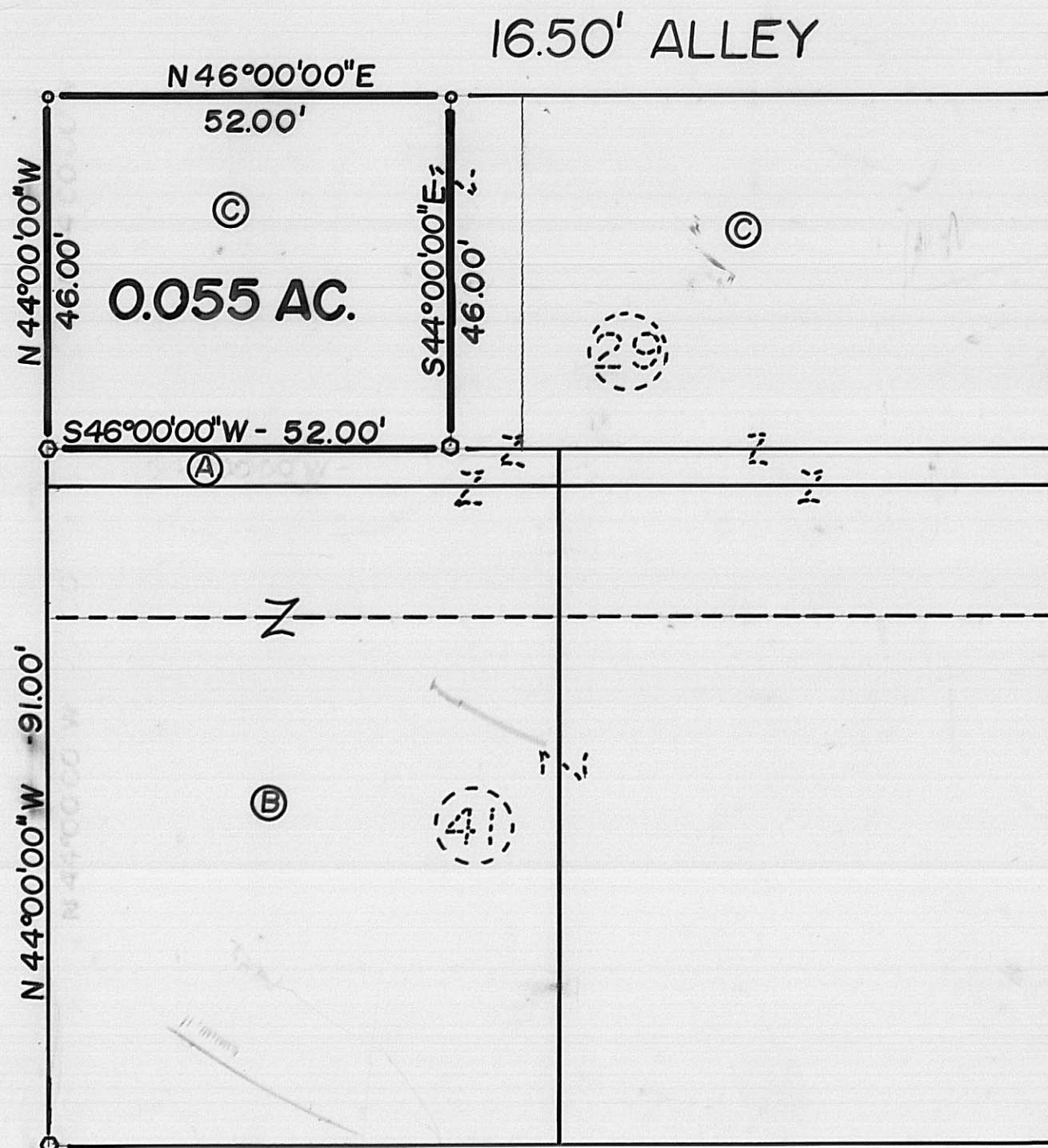
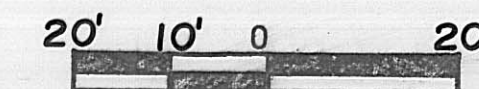

LEGEND

- P K NAIL SET IN CONCRETE
- 5/8" REBAR & YELLOW PLASTIC CAP STAMPED "COTTRILL 6858" (SET)

DEED REF.

- (A) • THE BOARD OF LIBRARY TRUSTEES
D.B. 94 PG. 177
330 SQ. FT.
- (B) • THE BOARD OF LIBRARY TRUSTEES
D.B. 79 PG. 1
0.130 ACRES
- (C) • JOHN L. & BARBARA S. SCHILLING
D.B. 273 PG. 344
TRACT TWO
0.139 AC. (OF WHICH THIS
SURVEY IS A PART OF)



I HEREBY CERTIFY THAT THIS PLAT
DEPICTS AN ACTUAL FIELD SURVEY
PERFORMED BY JAMES R. COTTRILL P.S. #6853
James R. Cottrill DATE 3-20-88

JAMES R. COTTRILL P.S.

8256 S.R. 207 N.E. MT. STERLING OH. PH. 869-3811

PLAT OF

0.055 ACRES, PART OF IN-LOT 29
OF THE VILLAGE OF MT. STERLING,
MADISON COUNTY, STATE OF OHIO

DATE: 3-20-88

SCALE: 1" = 20'

64-92