

STATE OF OHIO  
DEPARTMENT OF TRANSPORTATION  
MADISON COUNTY, PLEASANT TOWNSHIP  
V.M.S. 8207

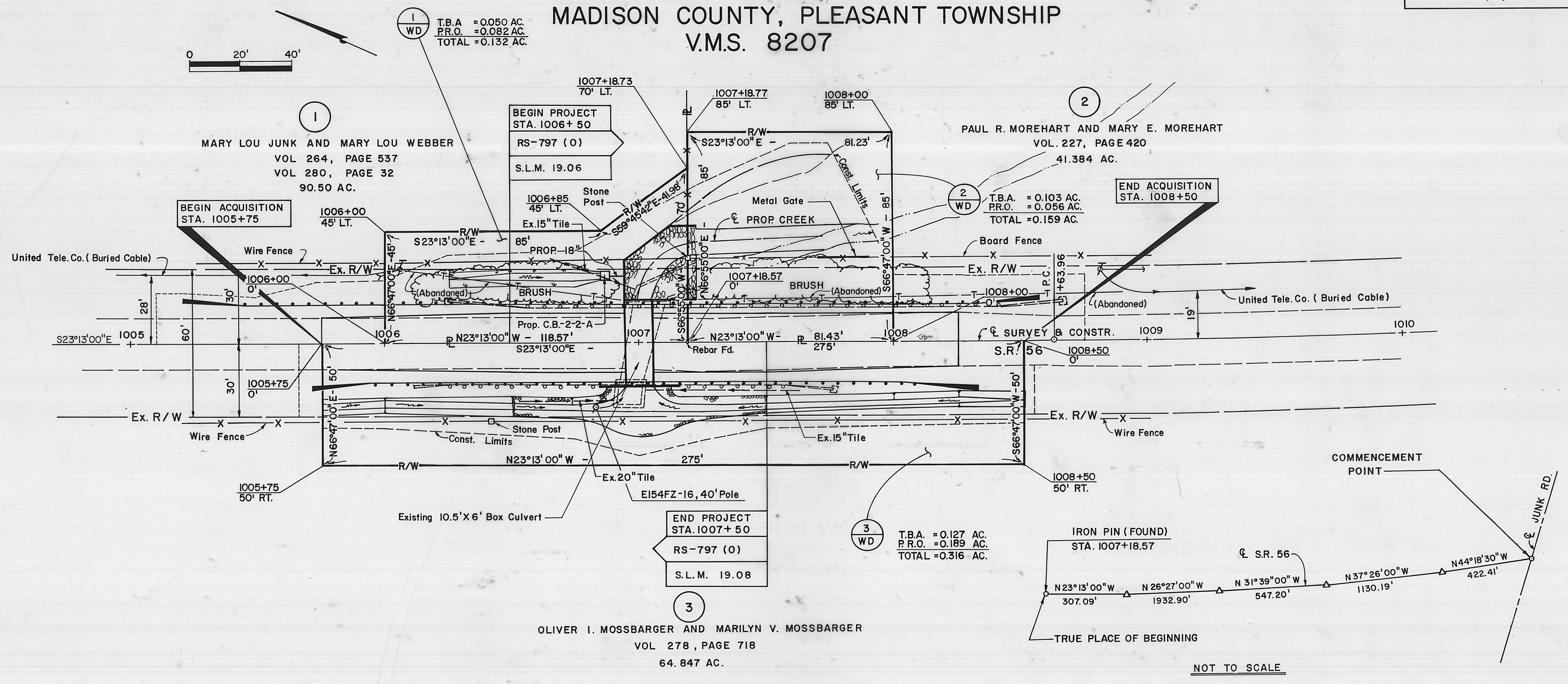

**SUMMARY OF ADDITIONAL RIGHT OF WAY**

PARCEL NO.	OWNER	SHEET NO.	OWNERS RECORD			RECORD AREA	TOTAL P.R.O.	GROSS TAKE	P.R.O. IN TAKE	NET TAKE	STRUCTURE	NET RESIDUE		TYPE FUND	REMARKS & PERSONALTY	AS ACQUIRED		AUDITOR PARCEL NO.
			BOOK	PAGE	DATE							LEFT	RIGHT			BOOK	PAGE	
1-WD	MARY LOU JUNK & MARY LOU WEBBER	2	264	537	11-5-84	90.50	1.55	0.132	0.082	0.05	NO	88.90		STATE	Fence - (Wire)			17-00256
			280	32	5-10-89	90.50												
2-WD	PAUL R. MOREHART & MARY E. MOREHART	2	227	420	12-6-75	41.384	0.21	0.159	0.056	0.103		41.071			Fence - (Board)			17-00324
3-WD	OLIVER I. MOSSBARGER & MARILYN V. MOSSBARGER	2	278	718	1-10-89	64.847	1.38	0.316	0.189	0.127	NO	63.34		STATE	Fence - (Wire)			17-00327

Plan Prepared by:  
Clyde E. Williams & Associates, Inc.  
130 E. Wilson Bridge Rd., Suite 025  
Worthington, Ohio 43085

PLAN COMPLETION DATE:		
REV.	DATE	DESCRIPTION

PARCEL NO. 1-WD

g a parcel of land lying on the left side of the centerline of a survey, made by the  
tation, and recorded in Book Slide Page 618, of the records of Madison  
ated within the following described points in the boundary thereof:

Commencing at the centerline junction of Junk Road and State Route 56, Pleasant Township, Madison County, Ohio; thence with ~~State Route~~ State Route 56 N 44° 18' 30" W 422.41 feet to a P.I. point; thence N 37° 26' 00" W a distance of 1,130.19 feet to a P.I. point; thence N 31° 39' 00" W a distance of 547.20 feet to a P.I. point; thence N 26° 27' 00" W a distance of 1,932.90 feet to a P.I. point; thence N 23° 13' 00" W a distance of 307.09 feet to the true place of beginning and being centerline of survey station 1007 + 18.57 of a survey made by Clyde E. Williams and Associates in 1990 for the Ohio Department of Transportation for State Route 56 Section 19.06, Madison County, Ohio, under the direction and supervision of Abdul Wadood A. Haider, registered surveyor No. 6350; said point also being the grantor's southwesterly property corner;

Thence leaving the centerline of survey of State Route 56 and with the grantor's south property line N 66° 55' 00" E a distance of 70.00 feet to a point 70.00 feet left of centerline of survey station 1007+18.73;

Thence leaving said property line N 59° 45' 42" W a distance of 41.98 feet to a point 45.00 feet left of centerline of survey station 1006+85.00;

Thence N 23° 13' 00" W and parallel to grantor's westerly property line 85.00 feet to a point 45.00 feet left of centerline of survey station 1006+00.00;

Thence S 66° 47' 00" W a distance of 45.00 feet to the grantor's westerly property line and being centerline of survey station 1006+00.00;

Thence with the grantor's westerly property line S 23° 13' 00" E a distance of 118.57 feet to the true place of beginning and containing 0.132 acres more or less, from Auditor's parcel number 17-00256, including the present roadway which occupies 0.082 acres more or less;

A gross take of 0.132 acres is taken from Auditor's parcel number 17-00256 which contains 90.01 acres.

This description is based on the centerline of survey bearing S 23° 13' 00" E for State Route 56 as recorded by Volume 227, Page 420 of property owned by Paul R. Morehart and Mary E. Morehart in Pleasant Township, Madison County, State of Ohio;

PARCEL NO. 2-ND

g a parcel of land lying on the left side of the centerline of a survey, made by tation, and recorded in Book \_\_\_\_\_, Page Slide 618, of the records of Madison ated within the following described points in the boundary thereof:

Commencing at the centerline junction of ~~Bank Road~~ and State Route 56, Pleasant Township, Madison County, Ohio, thence with State Route 56 N 44° 18' 30" W 422.41 feet to a P.I. point; thence N 37° 26' 00" W a distance of 1,130.19 feet to a P.I. point; thence N 31° 39' 00" W a distance of 547.20 feet to a P.I. point; thence N 26° 27' 00" W a distance of 1,932.90 feet to a P.I. point; thence N 23° 13' 00" W a distance of 307.09 feet to the true place of beginning and being centerline of survey station 1007 + 18.57 of a survey made by Clyde E. Williams and Associates in 1990 for the Ohio Department of Transportation for State Route 56 Section 19.06, Madison County, Ohio, under the direction and supervision of Abdul Wadood A. Haider, registered surveyor No. 6350; said point also being the grantor's northwesterly property corner;

Thence leaving the centerline of survey of State Route 56 and with grantor's North property line N 66° 55' 00" E a distance of 85.00 feet to a point 85.00 feet left of centerline of survey station 1007+18.77;

Thence leaving said property line S 23° 13' 00" E and parallel to grantor's westerly property line a distance of 81.23 feet to a point 85.00 feet left of centerline of survey station 1008+00.00;

Thence S 66° 47' 00" W a distance of 85.00 feet to the grantor's westerly property line and being centerline of Survey Station 1008+00.00;

Thence with the grantor's westerly property line N 23° 13' 00" W a distance of 81.43 feet to the true place of beginning and containing 0.159 acres more or less from Auditor's Parcel Number 17-00324, including the present roadway which occupies 0.056 acres more or less;

~~XX  
gross area is 0.103 acres is taken from Auditor's parcel  
XX  
XX~~

This description is based on the centerline of survey bearing S 23° 13' 00" E for State Route 56 as recorded by Volume 227, page 420 of property owned by the grantor's in Pleasant Township, Madison County, State of Ohio.

The above described area 0.103 acres of which the present road occupies 0.056 acres is to be deleted from Auditor's Parcel #17-00324-00 which contains 41.38 acres.

PARCEL NO. 3-WD

is a parcel of land lying on the right side of the centerline of a survey, made by the  
ation, and recorded in ~~Book Slide~~ Page 618, of the records of Madison  
ated within the following described points in the boundary thereof:

Commencing at the centerline junction of Junk Road and State Route 56, Pleasant Township, Madison County, Ohio; thence with State Route 56 N 44° 18' 30" W a distance of 422.41 feet to a P.I. point; thence N 37° 26' 00" W a distance of 1,130.19 feet to a P.I. point; thence N 31° 39' 00" W a distance of 547.20 feet to a P.I. point; thence N 26° 27' 00" W a distance of 1,932.90 feet to a P.I. point; thence N 23° 13' 00" W a distance of 307.09 feet to the true place of beginning and being centerline of survey station 1007 + 18.57 of a survey made by Clyde E. Williams and Associates in 1990 for the Ohio Department of Transportation for State Route 56 Section 19.06, Madison County, Ohio, under the direction and supervision of Abdul Wadood A. Haider, registered surveyor No. 6350; said point also being the northwesterly property corner of property owned by Paul R. Morehart and Mary E. Morehart and recorded in Volume 227, Page 420, Madison County, State of Ohio;

Thence with the grantor's easterly property line S 23° 13' 00" E a distance of 131.43 feet to a point on centerline of survey station 1008+50.00;

Thence leaving said property line S 66° 47' 00" W a distance of 50.00 feet to a point 50.00 feet right of centerline of survey station 1008+50.00;

Thence N 23° 13' 00" W and parallel to the grantor's easterly property line a distance of 275.00 feet to a point 50.00 feet right of centerline of survey station 1005+75.00;

Thence N 66° 47' 00" E a distance of 50.00 feet to the grantor's easterly property line and being centerline of survey station 1005+75.00;

Thence with the grantor's easterly property line S 23° 13' 00" E a distance of 143.57 feet to the true place of beginning and containing 0.316 acres more or less from Auditor's Parcel Number 17-00327, including the present roadway which occupies 0.189 acres more or less;

A gross take of 0.316 acres is taken from Auditor's parcel number 17-00327 which contains 64.847 acres;

This description is based on the centerline of survey bearing S 23° 13' 00" E for State Route 56 as recorded by Volume 227, Page 420 of property owned by Paul R. Morehart and Mary E. Morehart in Pleasant Township, Madison County, State of Ohio.