

SURVEY FOR GROVER JOHNSON

STATE OF OHIO, COUNTY OF MADISON, TOWNSHIP OF JEFFERSON, V.M.S. 8424, V.M.S. 8480, BEING PART OF GROVER C. AND MARY R. JOHNSON'S ORIGINAL 87.577 ACRE TRACT DESCRIBED IN DEED VOLUME 275, PAGE 748.

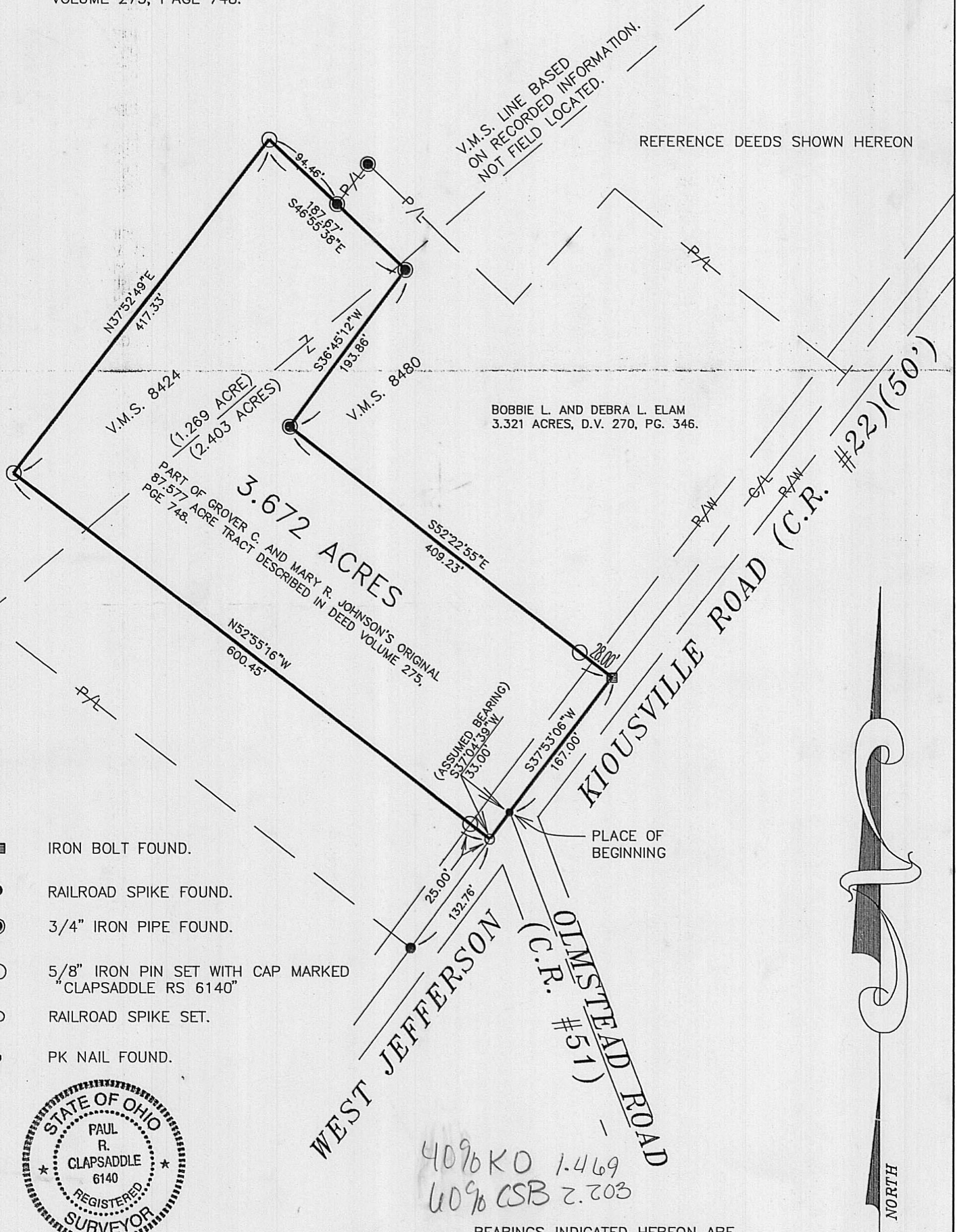

- IRON BOLT FOUND.
- RAILROAD SPIKE FOUND.
- ⊙ 3/4" IRON PIPE FOUND.
- 5/8" IRON PIN SET WITH CAP MARKED "CLAPSADDLE RS 6140"
- RAILROAD SPIKE SET.
- PK NAIL FOUND.

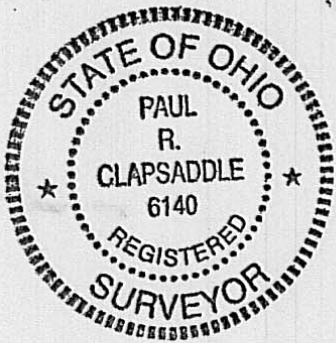

I HEREBY CERTIFY THAT THIS PLAT WAS PREPARED FROM AN ACTUAL FIELD SURVEY MADE UNDER MY SUPERVISION AND THAT MONUMENTS WERE PLACED AS INDICATED.

Paul R. Clapsaddle
PAUL R. CLAPSADDLE, R.S. #6140

PAUL R. CLAPSADDLE & ASSOCIATES 19019 W. DARBY RD. MARYSVILLE, OHIO 43040 (513) 747-2599	COGO FILE: JOHNSON.293 ACAD FILE: 293D PW FILE: JOHNSON3.672 F.B., PG. 9,24
	DATE: 2-22-93 SCALE: 1"=100'

26-93

