

CHRISMAN ROAD

YANKEETOWN - CHENOWETH ROAD

RICHARD M. & LYNN P. NEVILLE
D.B. 264 PG. 211
82.400 ACRES

36.6124 ACRES

MARVEL ANTHONY
D.B. 250 PG. 461
203.63 ACRES (THIRD TRACT)

JANICE SHUMATE
D.B. 220 PG. 184
90.13 ACRES

8% MICZ-2,929
12% KO-4,3935
75% CSB-27,4593
5% CSA-1,8306

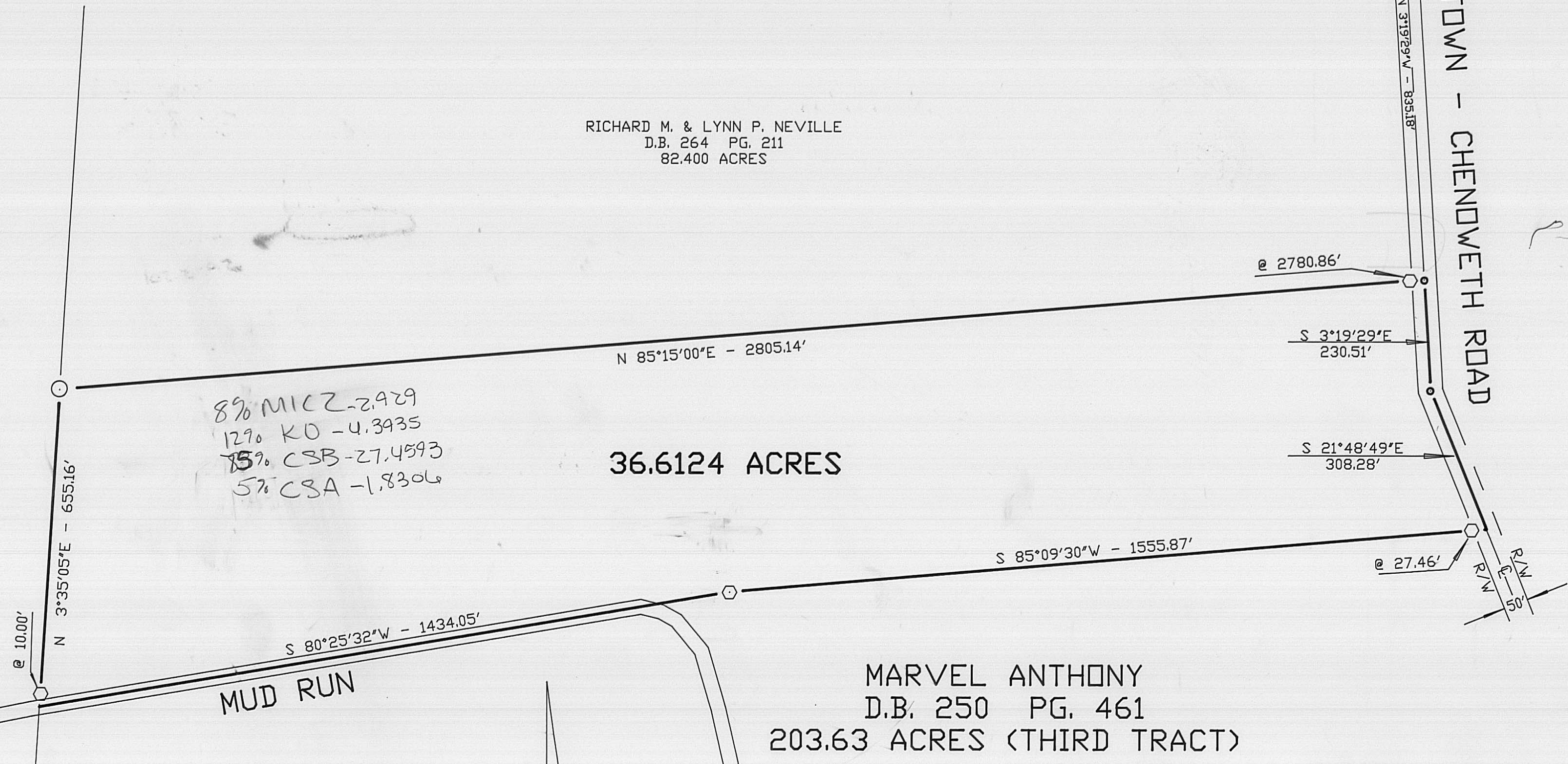

LEGEND

- 2" Ø IRON CORNER FENCE POST
- IRON PIN FOUND
- P K NAIL
- ⬡ 5/8" Ø REBAR & YELLOW PLASTIC CAP STAMPED "COTTRILL 6858" (SET)

ALL MONUMENTS FOUND OR SET ARE IN GOOD CONDITION UNLESS OTHERWISE NOTED.

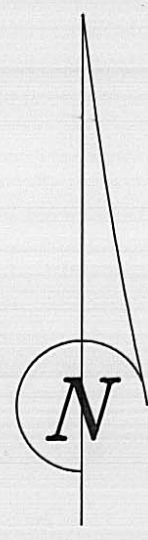

BEARINGS BASED ON THE NORTH LINE OF ANTHONY'S 203.63 ACRE TRACT.(N 85°15'E) AS DESCRIBED IN D.B. 250 PG. 464.

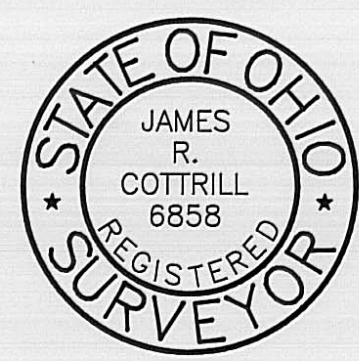

I HEREBY CERTIFY THAT THIS PLAT DEPICTS AN ACTUAL FIELD SURVEY PERFORMED BY JAMES R. COTTRILL P.S. #6858

James R. Cottrill DATE: 2-22-93

JAMES R. COTTRILL P.S.
8256 S.R. 207 N.E. MT. STERLING, OHIO 43143 PH. (614) 869-3811

36.6124 ACRES, VMS 5456,6824' 7112, & 7612, RANGE TOWNSHIP, MADISON COUNTY, OHIO

DATE DRAWN: 2-22-93
JOB # S9325
F. R. # 5

SCALE: 1" = 200'
200' 100' 0 200'

