

1.792-KO
5164-USA

C. MICHAEL & DANA R. ROBY
32.342 ACRES
D.R. 287, PAGE 75

THE DUTCH CORP.
44.86 ACRES (LESS THIS SURVEY)
D.R. 289, PG. 213

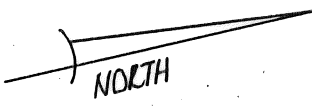
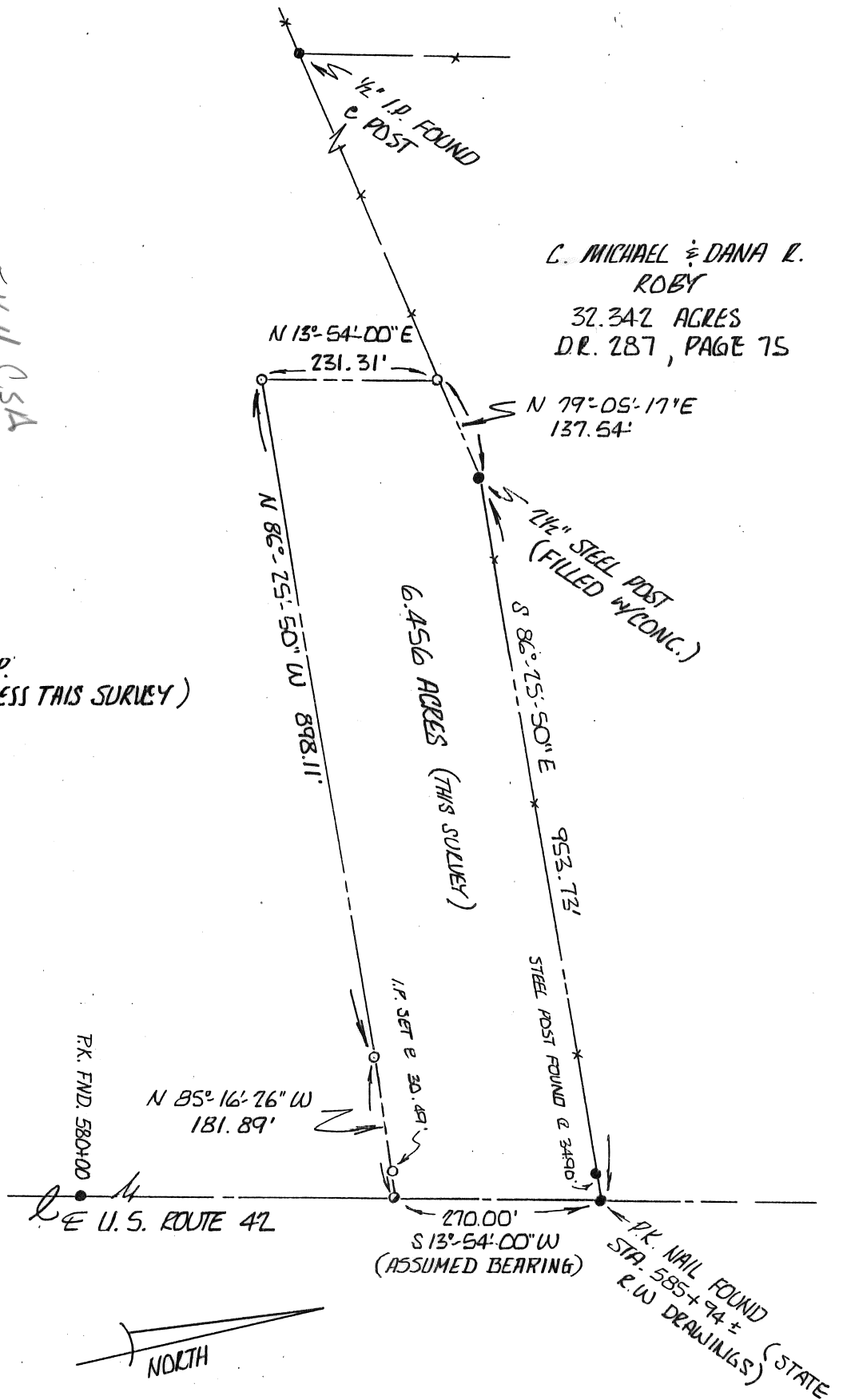

PLAT OF SURVEY FOR:
THE DUTCH CORP.
CANAAN TOWNSHIP- VMS 6508
MADISON COUNTY, OHIO
44.86 ACRES LESS THIS SURVEY
DEED RECORD 289 PAGE 213

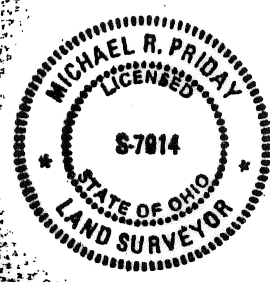

- NOTES: 1) SCALE 1"=200'
2) ○ I.P. SET ARE 3/4" X 30" GALV. PIPE W/ YELLOW PLASTIC I.D. CAP
3) ● PONY SPIKE SET
4) ● I.P. FOUND UNLESS NOTED
5) BEARINGS BASED ON ASSUMED REF. (E.S.R. 42-USING STATE HWY. SH 241-SEC. A SHEET 9 OF 14)

Michael R. Priday
MICHAEL R. PRIDAY P.S.
S-7014 SEPT 13 1992
JN 92-28

I HEREBY CERTIFY THAT THIS PLAT WAS PREPARED FROM AN ACTUAL FIELD SURVEY AND MONUMENTS WERE SET AS INDICATED.

PRIDAY SURVEYING INC.

327 NORTH MAIN STREET P.O. BOX 192
MARYSVILLE, OHIO 43040-0192
(513) 642-3400

62-93