

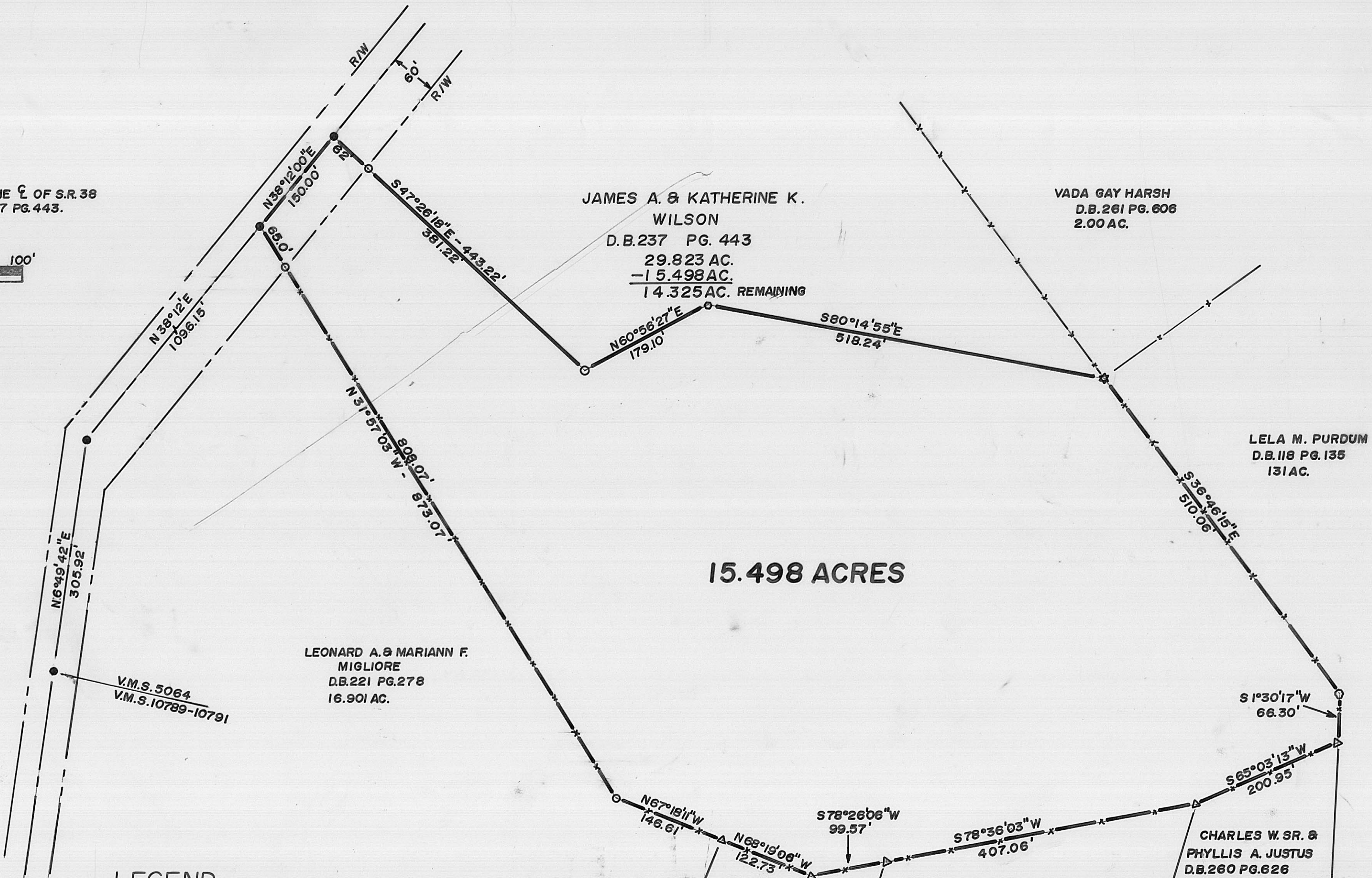

BEARINGS BASED ON THE \angle OF S.R. 38
AS DESCRIBED IN D.B. 237 PG. 443.

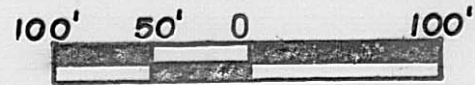

15.498 ACRES

LEGEND

- D · WOOD FENCE POST
- △ · IRON PIPE FOUND
- · RAIL ROAD SPIKE FOUND
- · REBAR & YELLOW PLASTIC CAP STAMPED "6140"
- ⊕ · REBAR & AL. CAP STAMPED "5968"
- · 5/8" DIA. REBAR & YELLOW PLASTIC CAP STAMPED "COTTRILL 6858"

LEONARD A. & MARIANN F. MIGLIORE
D.B. 221 PG. 278
16.901 AC.

JAMES A. & KATHERINE K. WILSON
D.B. 237 PG. 443
29.823 AC.
- 15.498 AC.
14.325 AC. REMAINING

VADA GAY HARSH
D.B. 261 PG. 606
2.00 AC.

LELA M. PURDUM
D.B. 118 PG. 135
131 AC.

CHARLES W. SR. & PHYLLIS A. JUSTUS
D.B. 260 PG. 626
6.78 AC.

GENE M. & JEANETTE M. PASS
D.B. 260 PG. 656
7.00 AC.

CECIL S. AGRAVES
D.B. 258 PG. 150
24.166 AC.



I HEREBY CERTIFY THAT THIS PLAT
DEPICTS AN ACTUAL FIELD SURVEY
PERFORMED BY JAMES R. COTTRILL P.S. #6858
James R. Cottrill DATE 7-16-88

JAMES R. COTTRILL P.S.
8256 S.R. 207 N.E. MT. STERLING OH. PH. 869-3811

PLAT OF
15.498 ACRES, V.M.S. 5064, MONROE TOWNSHIP, MADISON COUNTY, STATE OF OHIO
PART OF 29.823 AC. D.B. 237 PG. 443

DATE: 7-18-88	SCALE: 1" = 100'	9-93
---------------	------------------	-------------

