

CHOCTAW LAKE

CHOCTAW

DRIVE NO.

KAROK DRIVE

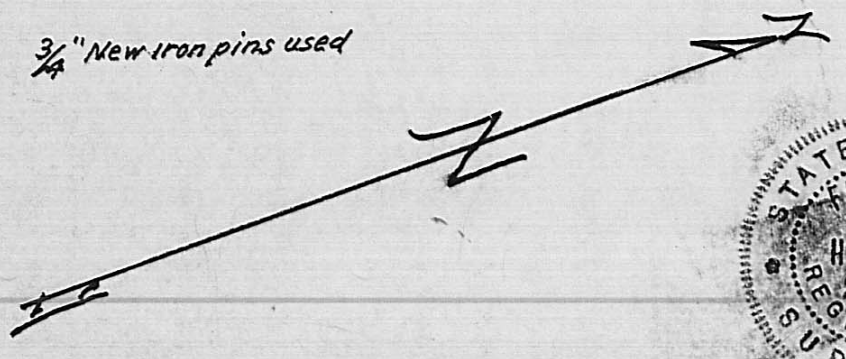
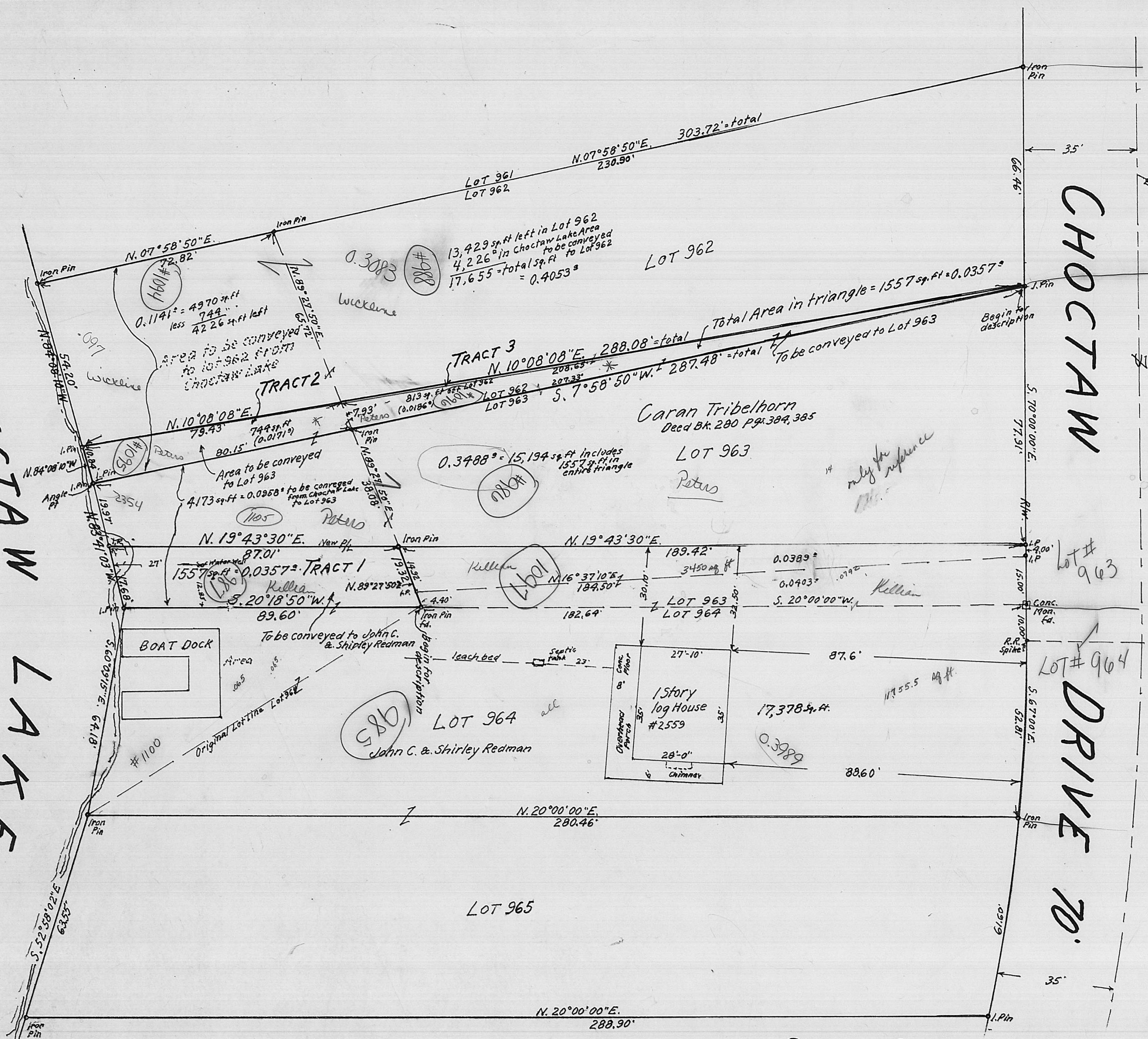

3/4" New iron pins used



Showing Lots 962, 963, 964, & 965

F. K. Harvey
Registered Surveyor No. 2570

SURVEY PLAT OF CHOCTAW LAKE
0.0357 ac & 0.0357 ac SUBDIVISION
SOMERFORD TWP. MADISON COUNTY, OHIO
SCALE; 1"=20'
Surveyed for Caran Tribelhorn
DEC. 1989

90-93