

JERRY A. MALOTT SURVEYING Co.

6810 East Main Street ~ Suite 101, Columbus, Ohio 43068

(614) 577-0957

FOR:

EARL E. LIFF

BOUNDARY SURVEY

1994-JULY-11494

PARCEL #18-00-389
VOL. 295 pg. 258
V.M.S. #6483
#6945

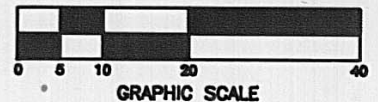
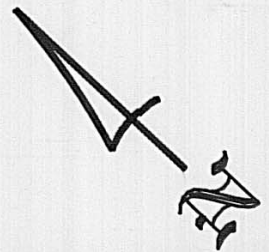

LOCATION MAP MT. STERLING

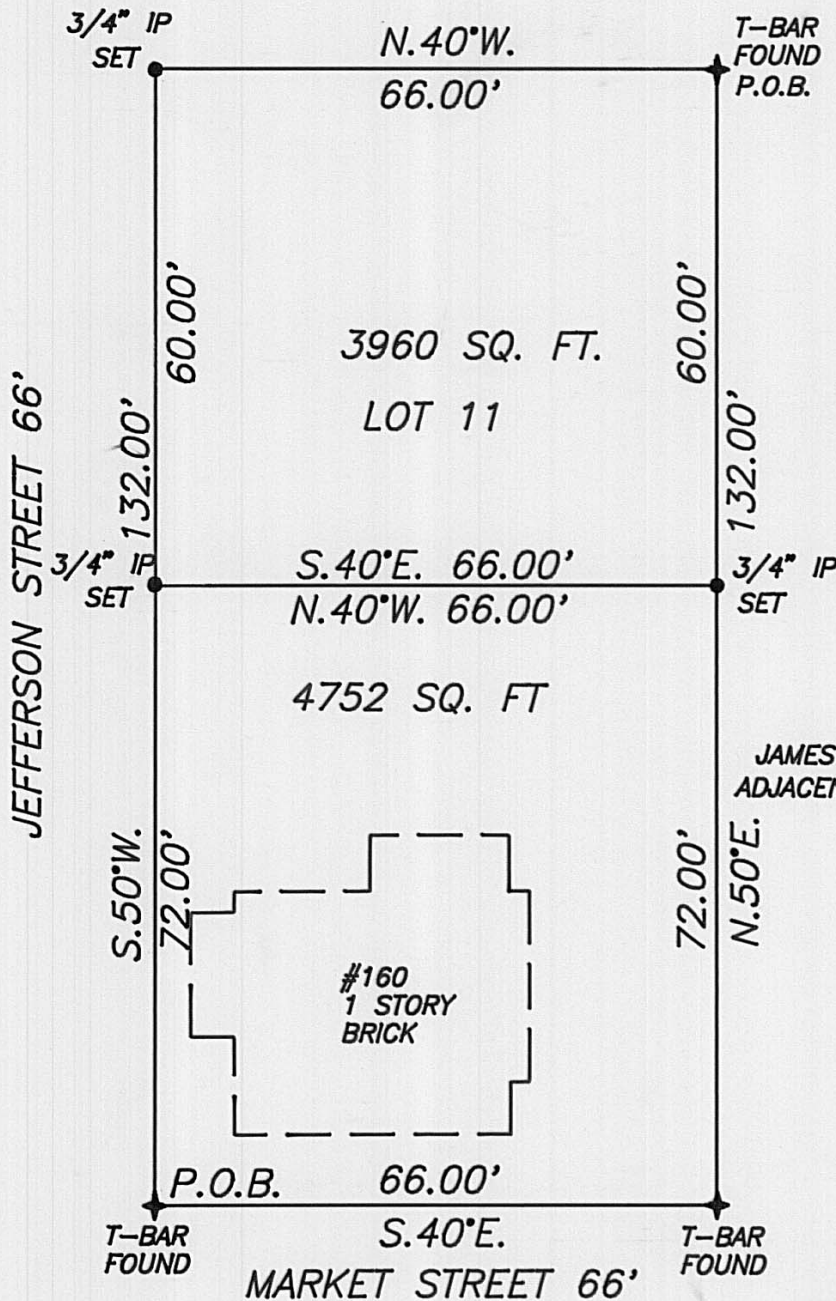
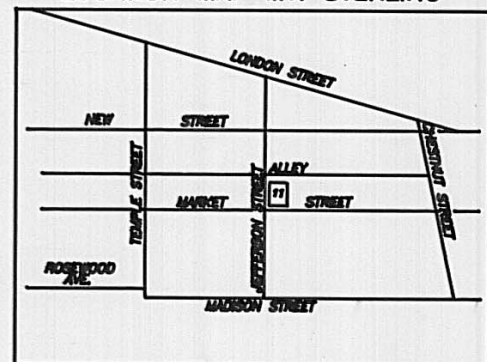

JAMES GOSSER
ADJACENT OWNER



THIS PLAT WAS BASED ON AN ACTUAL FIELD SURVEY BY
THE JERRY A. MALOTT SURVEYING CO. IN JULY, 1994.
BEARINGS WERE ASSUMED AND ARE RELATIVE TO THIS
PLAT ONLY AND ARE FOR ANGLE DETERMINATION.

SCALE 1"=20' DATE 07/94

LOCATION State of Ohio, County of Madison, and being Lot 11

and being situated in the S.E. corner of Market Street and Jefferson
Streets, in L.H. Loofburrows Addition (Slide 132 & 133) to said
village of Mt. Sterling, and further reference is made to the recorded
Plat of said addition in the Recorder's Office of said County.

BY Jerry A. Malott
Professional Surveyor #5963
JERRY A. MALOTT

108-94

Being a part of Lot 11 of L. H. Loofburrow's Addition as recorded in Plat Slide 132 and 133 in the Office of the Recorder of Madison County, Ohio and being bounded and more fully described as follows: Beginning at a set iron pin at the southerly corner of said Lot 11 and in the northerly line of Jefferson Street and the easterly line of an alley;

thence North 50 deg. 00' 00" East along the northerly line of said Lot 11 and the easterly line of a tract conveyed to James Gosser a distance of 60.00 feet to a set iron pin;

thence South 50 deg. 00' 00" West along the said line of Jefferson Street a distance of 60.00 feet to the place of beginning and containing 3960 square feet more or less.

The above being a new survey by Jerry A. Malott, Registered Surveyor No. 5963, dated August 26, 1994.