

BEARINGS BASED ON THE \bar{C} OF PRICE-HILLIARDS ROAD
(N 82°45'E) AS DESCRIBED IN D.B. 259 PG. 165.

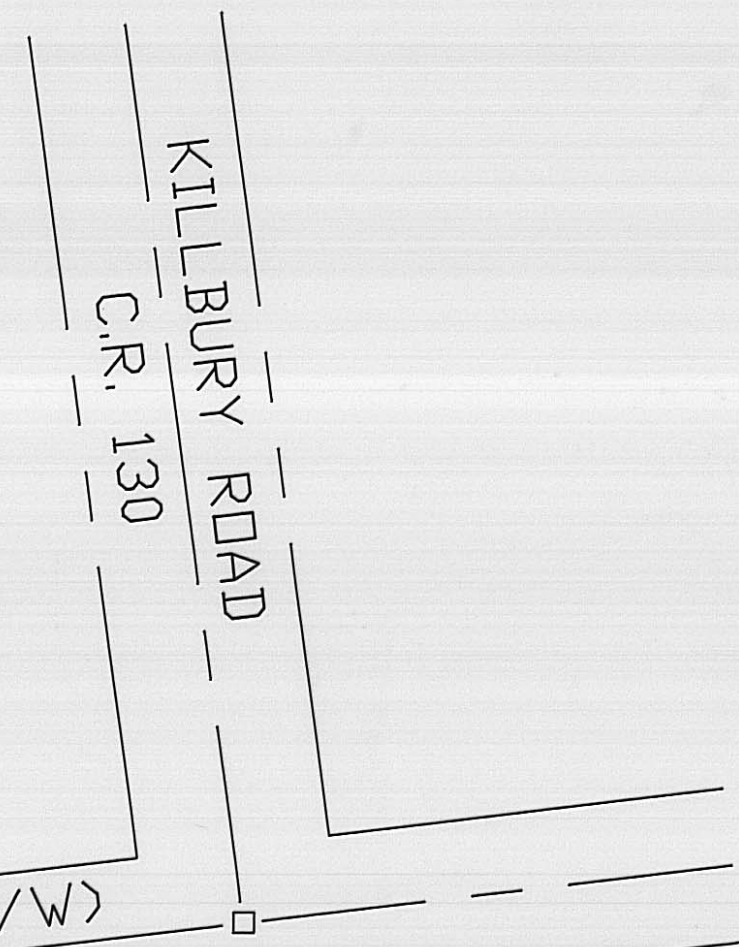

SARA GINERICH
D.B. 259 PG. 165
0.75 AC.

LEONA HOSTETLER
D.B. 289 PG. 131
20.00 AC.

**2.1994
ACRES**

LEGEND

- 7" ϕ METAL FENCE POST FOUND
- 5/8" DIA. SOLID IRON PIN (FOUND)
- △ 3" ϕ METAL FENCE POST FOUND
- RAIL ROAD SPIKE SET
- 1/4" ϕ SOLID IRON PIN FOUND
- 5/8" ϕ REBAR & YELLOW PLASTIC CAP STAMPED "COTTRILL 6858" (SET)

ALL MONUMENTS FOUND OR SET ARE IN GOOD CONDITION UNLESS OTHERWISE NOTED.

DANIEL L. & WILMA
GINGERICH
D.B. 259 PG. 165
100 ACRES
99.25 AC. TODATE

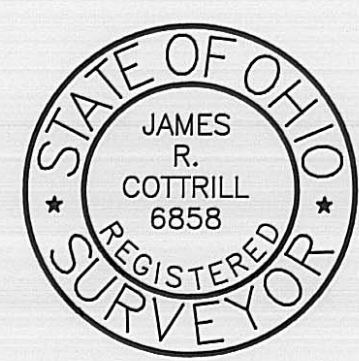

I HEREBY CERTIFY THAT THIS PLAT DEPICTS
AN ACTUAL FIELD SURVEY PERFORMED BY
JAMES R. COTTRILL P.S. #6858
DATE: _____

JAMES R. COTTRILL P.S.
8256 S.R. 207 N.E. MT. STERLING, OHIO 43143 PH. (614) 869-3811

2.1994 ACRES, VMS 7791,
CANAAN TOWNSHIP, MADISON
COUNTY, STATE OF OHIO.
SURVEYED FOR DAN GINGERICH

DATE DRAWN: 12-27-94 JOB # S941209 F. B. # 9	SCALE : 1" = 50' 50' 25' 0 50'	20-95
---	-----------------------------------	--------------

