

S 42°00'00"W 200.00'

Parcel



**GRANTOR:**

Daniel A. & Beverly A. Eades  
Deed Book 261, page 608  
Jefferson Twp., Madison Co.  
Ohio, V.M.S 12273

1.143 Acres

1257  
Eugene M. & Judy I. Saunders  
D.B. 261, p. 623  
10.00 ac.

1255

Daniel & Beverly Eades  
D.B. 261, p. 608  
57.642 ac.

- = iron pipe found
- = iron pipe set
- ▭ = tax map parcel

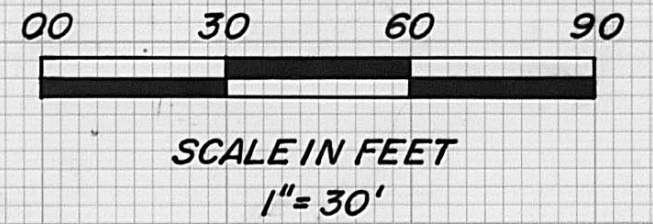
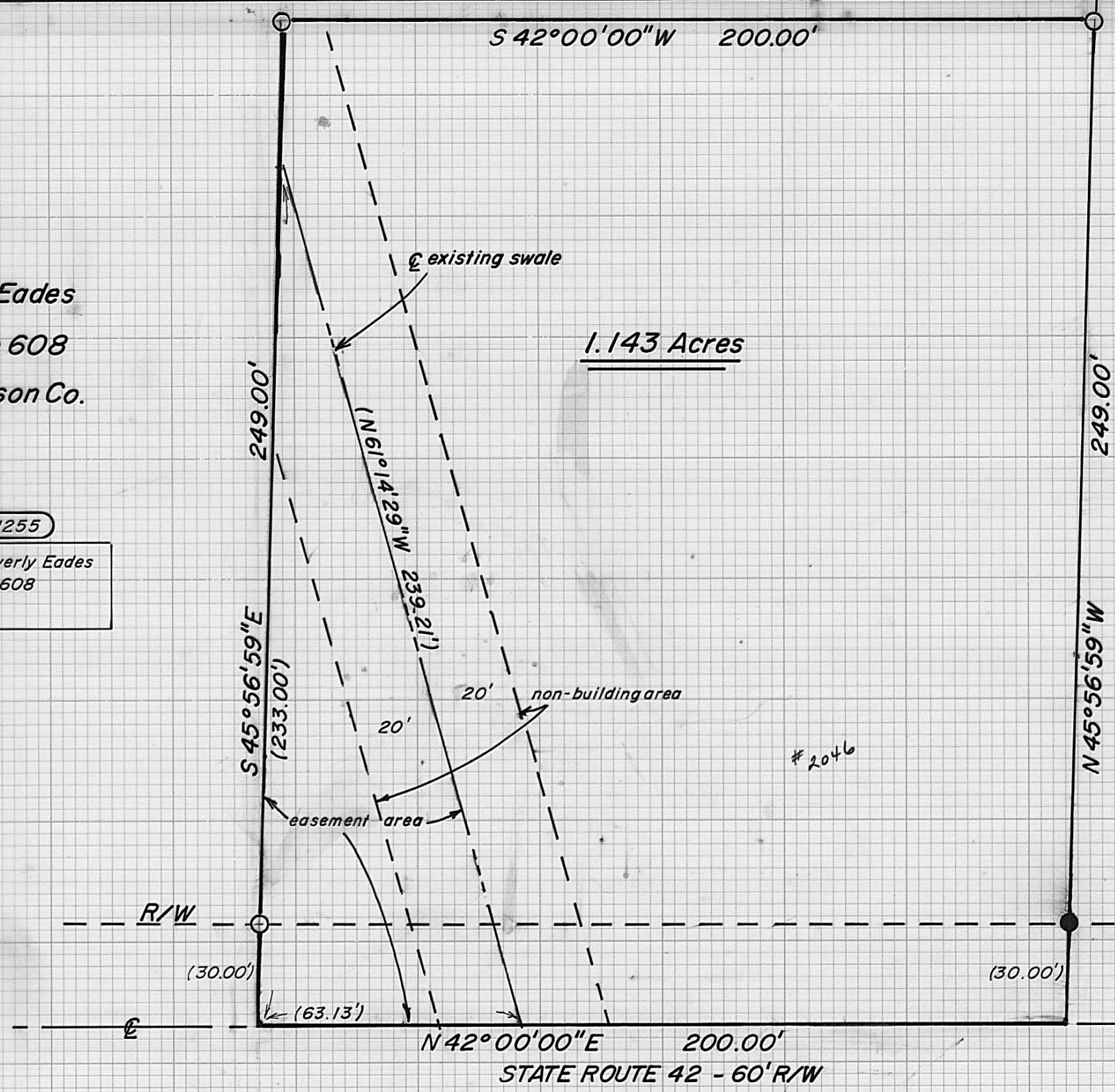

I hereby certify the hereon platted property was prepared from an actual survey.

William W. Browning  
William W. Browning P.S. 7377 Nov.-1995

BROWNING SURVEYING  
4444 STATE ROUTE 187  
LONDON, OHIO 43140  
(614) 852-4444

80-95

