

GRANTOR: HOBERT H. NEISWANDER. ETAL. 288/69

LOCATION: SOMERFORD TWP. VMS 3900

ACREAGE: 6.3888 ACRES OUT OF 91.7512 ACRES

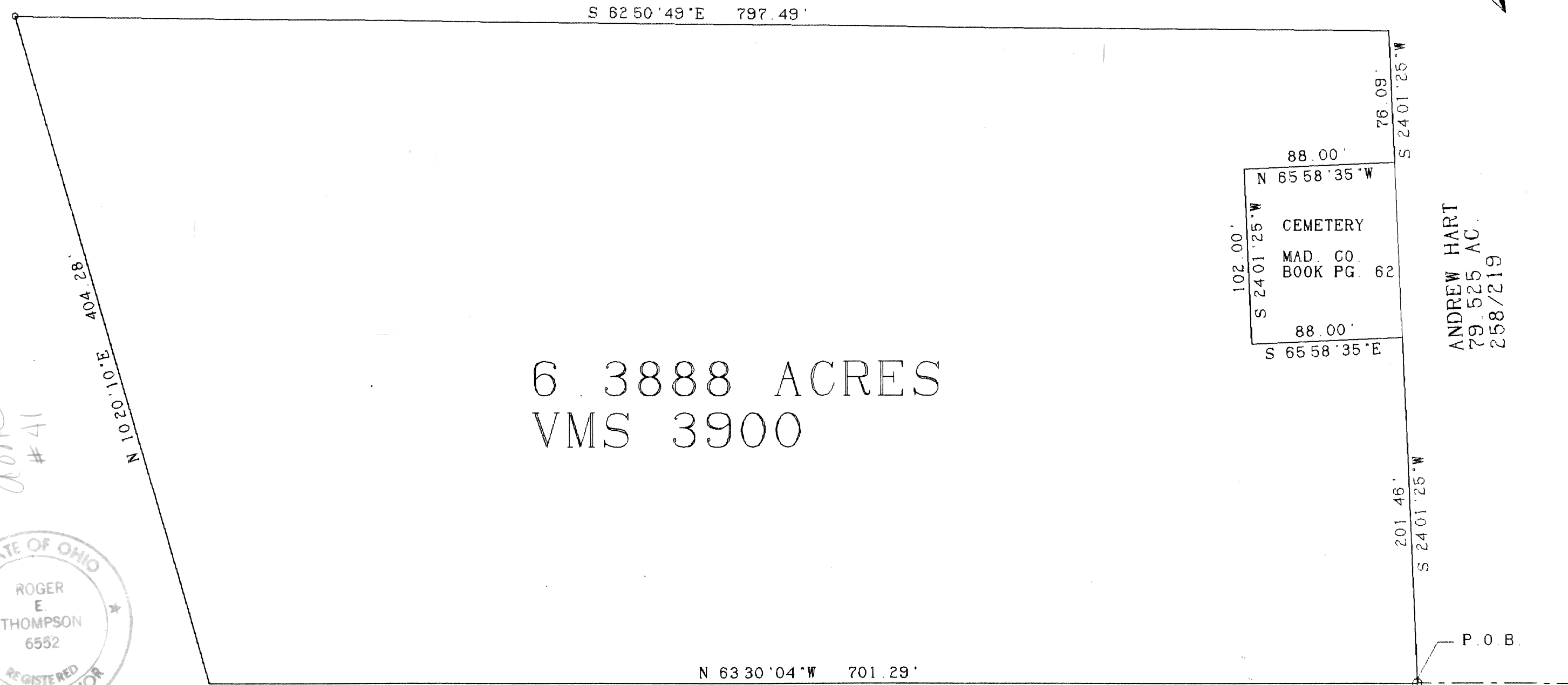
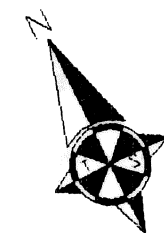

6.3888 ACRES
VMS 3900

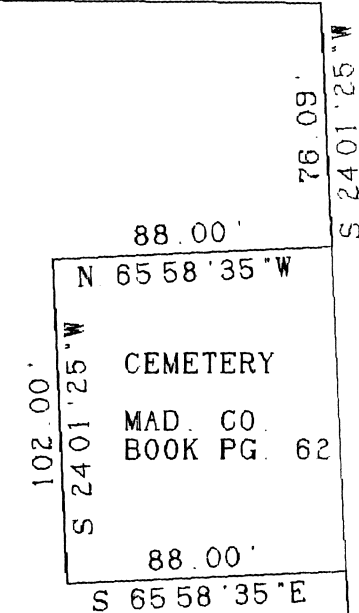

ANDREW HART
79.525 AC.
258/219

done #41



ARBUCKLE ROAD

CERTIFICATION
I HEREBY CERTIFY THAT THE HEREON PLATTED
PROPERTY WAS SURVEYED BY ME OR UNDER
DIRECT SUPERVISION AND TO THE BEST OF MY
KNOWLEDGE IT IS CORRECT.
Roger E. Thompson
ROGER E. THOMPSON, PS 6552

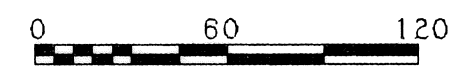

SCALE IN FEET

R. E. THOMPSON
ENGINEERING & SURVEYING CO.
2005 DEER RUN LANE
LONDON, OHIO 43140

OCTOBER 1991

113 96

Situated in the State of Ohio, County of Madison, Township of Somerford, VMS 3900, being part of a 91.7512 acre tract in the name of Hobert Houston Neiswander, et al., deed book 288, pg. 69 and being more particularly described as follows:

Beginning at a pk nail found at the centerline intersection of Arbuckle Road and Gwynne Road, said point being the southeast corner of Neiswander's said 91.7612 acre tract, thence with the center of Arbuckle Road N 63° 30' 04" W, 701.29 feet to a set pk nail;

Thence with two (2) new lines through Neiswander, N 10° 20' 10" E, 404.28 feet to a set iron pipe; and S 62° 50' 49" E, 797.49 feet (passing a set iron pipe at 790.38 feet) to a point in Deer Creek and in the west line of a 100.00 acre tract in the name of Andrew Hart, deed book 256, pg. 555;

Thence with the line between Neiswander and Hart, S 24° 01' 25" W, 78.09 feet to the northeast corner of a cemetery, said cemetery being recorded on page 62 of the Madison County Cemetery Book;

Thence with the following three lines of said cemetery, (1) N 65° 58' 35" W, 88.00 feet; (2) S 24° 01' 25" W, 102.00 feet; and (3) S 65° 58' 35" E, 88.00 feet;

Thence again with the line between Neiswander and Hart, S 24° 01' 25" W, 201.46 feet to the point of beginning. The herein described parcel contains 6.3888 acres.

All iron pipe set are 30" x 3/4" with a yellow plastic cap stamped "RET 6552".

Prepared from a survey done in October, 1991 by Roger E. Thompson, Registered Surveyor #6552.