

467
AMTEKCO INDUSTRIES, INC.
Bev. City X Johnson Co.
D.B. 290, p. 97
1.68 Ac.

189
Amtekco Ind.
D.B. 298, p. 142
0.12 ac.

445
Wm. Hustlar
D.B. 152, p. 342
0.12 ac.

535
Amtekco Industrial Inc.
D.B. 249, p. 289
2.22 ac.

- = iron pipe found
- = iron pipe set
- = tax map parcel

BROWNING SURVEYING
4444 STATE ROUTE 187
LONDON, OHIO 43140
(614) 852-4444

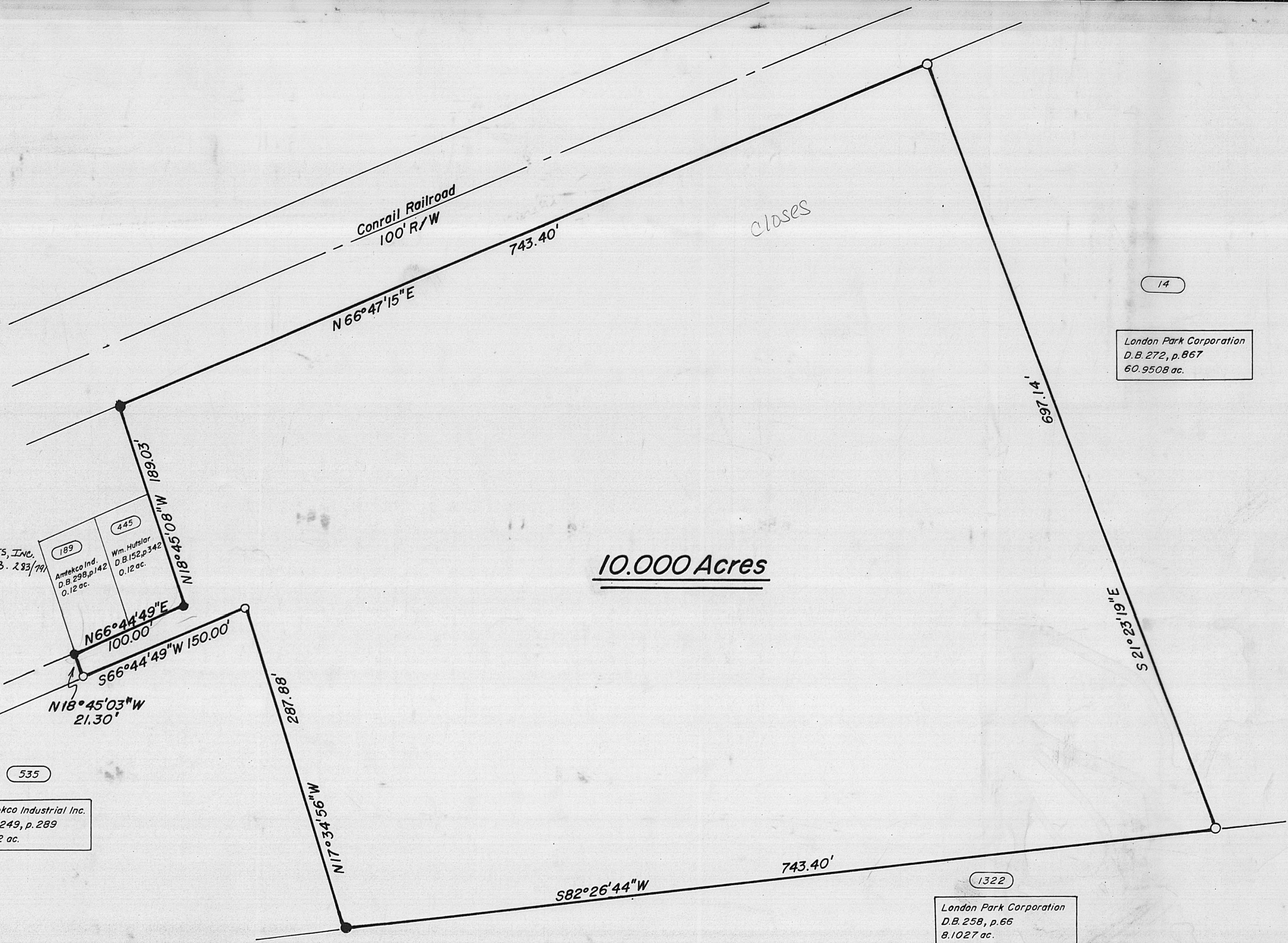

10.000 Acres

14
London Park Corporation
D.B. 272, p. 867
60.9508 ac.

1322
London Park Corporation
D.B. 258, p. 66
8.1027 ac.

GRANTOR: London Park Corporation
Deed Book 272, page 867
City of London, Madison County
Ohio, V.M.S. 5648-6322

I hereby certify that the hereonplatted property
was prepared from an actual survey.
William W. Browning
William W. Browning P.S. 7377 July-1995

The following description is for a parcel of land in the State of Ohio, County of Madison, City of London, Virginia Military Survey Numbers 6322 and 5648, and is part of a 62.40 acre tract recorded in the name of London Park Corporation in Deed Book 267, page 867, said parcel being more particularly described as follows:

Beginning at a found iron pipe at the southeast corner of a 0.12 acre tract recorded in the name of Amtekco Industrial Incorporated and a westerly corner of the abovementioned 62.40 acre tract;

Thence N 66°44'49" E 100.00 feet to found iron pipe;

Thence N 18°45'08" W 189.03 feet to a found iron pipe at the northeast corner of a 1.68 acre tract recorded in the name of Beverly A. Johnson in Deed Book 280, page 67;

Thence N 66°47'15" E 743.40 feet to a set iron pipe;

Thence, with a new division line of the abovementioned 62.40 acre tract, S 21°23'19" E 697.14 feet to a set iron pipe in the northerly line of a 8.1027 acre tract recorded in the name of London Park Corporation in Deed Book 258, page 66;

Thence S 82°26'44" W 743.40 feet to a found iron pipe;

Thence N 17°34'56" W 287.88 feet to a set iron pipe;

Thence S 66°44'49" W 150.00 feet to a set iron spike;

Thence N 18°45'03" W 21.30 feet to the point of beginning.

The above described parcel contains 10.000 acres. The original plat of this survey is on permanent file in the Madison County Tax Map Department. Surveyed by William W. Browning, P.S.7377, during July of 1995.

William W. Browning
William W. Browning P.S. 7377