

# NOTE

THIS IS A RESURVEY OF LANDS DEEDED TO MARY E. HAMILTON  
THIS SURVEY ALSO SHOWS THE LAND OCCUPIED BY MARY E.  
HAMILTON BUT DEEDED TO ROBERT G. WICKLINE (et.al.) BY  
D.B. 291 PG. 301. THIS SURVEY ALSO SHOWS A VOID IN DEEDS.  
0.349 ACRES TOTAL IN DEEDED/OCCUPIED/ & VOID

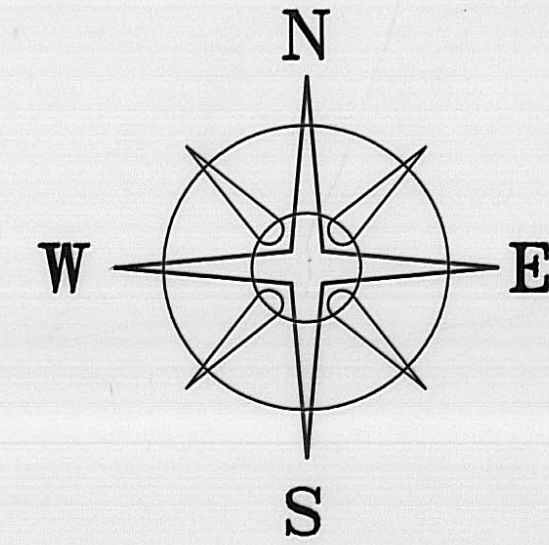

BEARINGS BASED ON THE SOUTHWEST LINE OF  
MAIN STREET (S 43°35'E) AS SHOWN ON SLIDE 63.

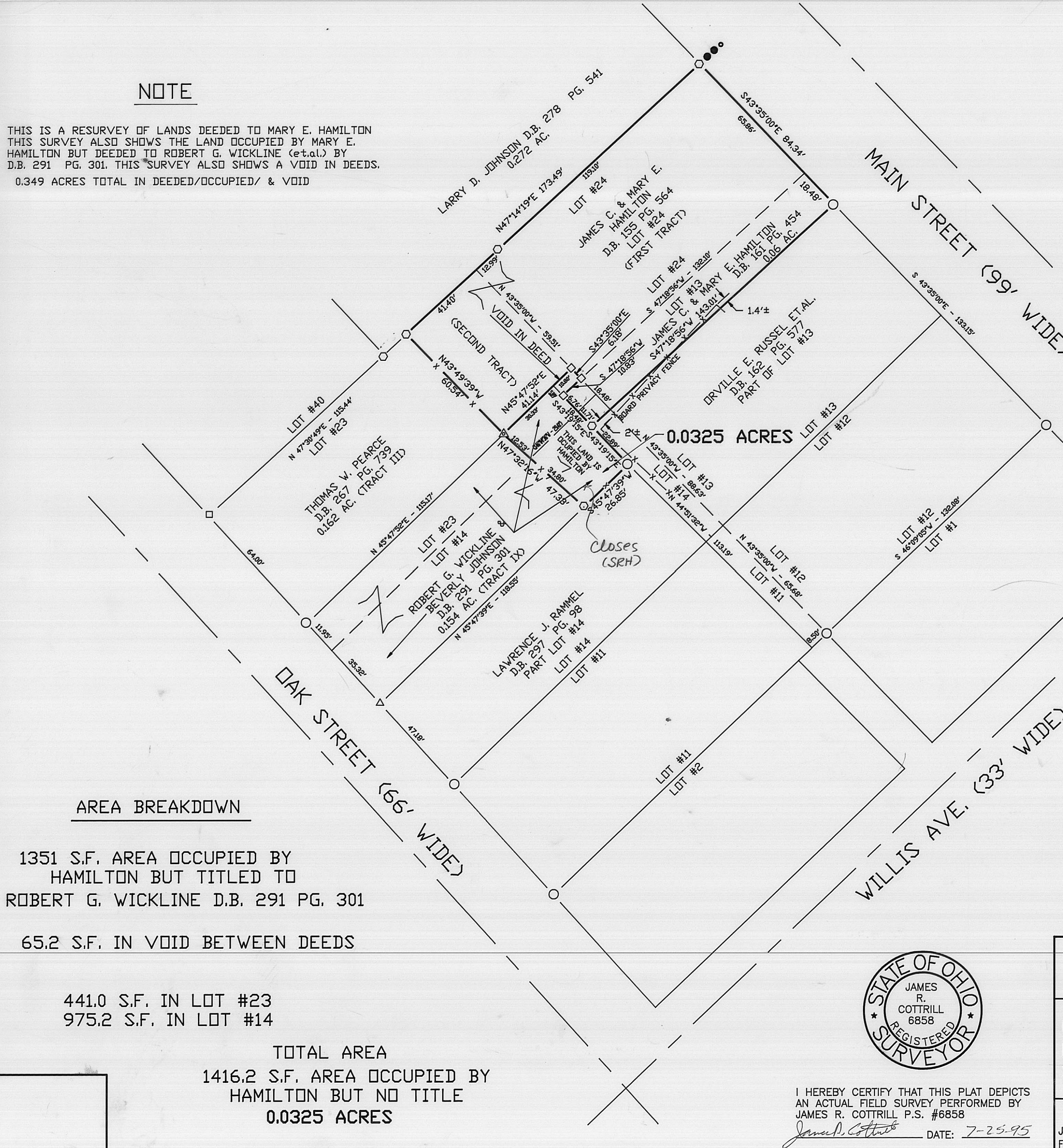

## AREA BREAKDOWN

1351 S.F. AREA OCCUPIED BY  
HAMILTON BUT TITLED TO  
ROBERT G. WICKLINE D.B. 291 PG. 301

65.2 S.F. IN VOID BETWEEN DEEDS

441.0 S.F. IN LOT #23  
975.2 S.F. IN LOT #14

TOTAL AREA  
1416.2 S.F. AREA OCCUPIED BY  
HAMILTON BUT NO TITLE  
0.0325 ACRES

## LEGEND

- △ CONCRETE NAIL SET AT BASE OF METAL FENCE POST
- 3/4" IRON PIPE (FOUND)
- 5/8" DIA. SOLID IRON PIN (SET)
- △ IRON PIN & CAP STAMPED "RET 6552" (FOUND)
- 1/4" SOLID IRON PIN (FOUND)
- P K NAIL IN WALK
- 5/8" REBAR & YELLOW PLASTIC CAP STAMPED "COTTRILL 6858" (SET)

ALL MONUMENTS FOUND OR SET ARE IN GOOD CONDITION UNLESS OTHERWISE NOTED.

## DEED REFERENCE

THOMAS & WILLIS ADD.  
SLIDE #63



I HEREBY CERTIFY THAT THIS PLAT DEPICTS  
AN ACTUAL FIELD SURVEY PERFORMED BY  
JAMES R. COTTRILL P.S. #6858

James R. Cottrill DATE: 7-25-95

**JAMES R. COTTRILL P.S.**  
8256 S.R. 207 N.E. MT. STERLING, OHIO 43143 PH. (614) 869-3811

0.0325 ACRES, CITY OF LONDON,  
MADISON COUNTY, OHIO,  
SURVEYED FOR MARY E. HAMILTON

DATE DRAWN:  
7-25-95  
JOB # S950710  
F. B. #

SCALE: 1" = 30'  
30' 15' 0' 30'

57-97