

BEARINGS BASED ON THE ϕ OF U.S. 42 (S69°23'W)
AS DESCRIBED IN D.B. 287 PG. 35.

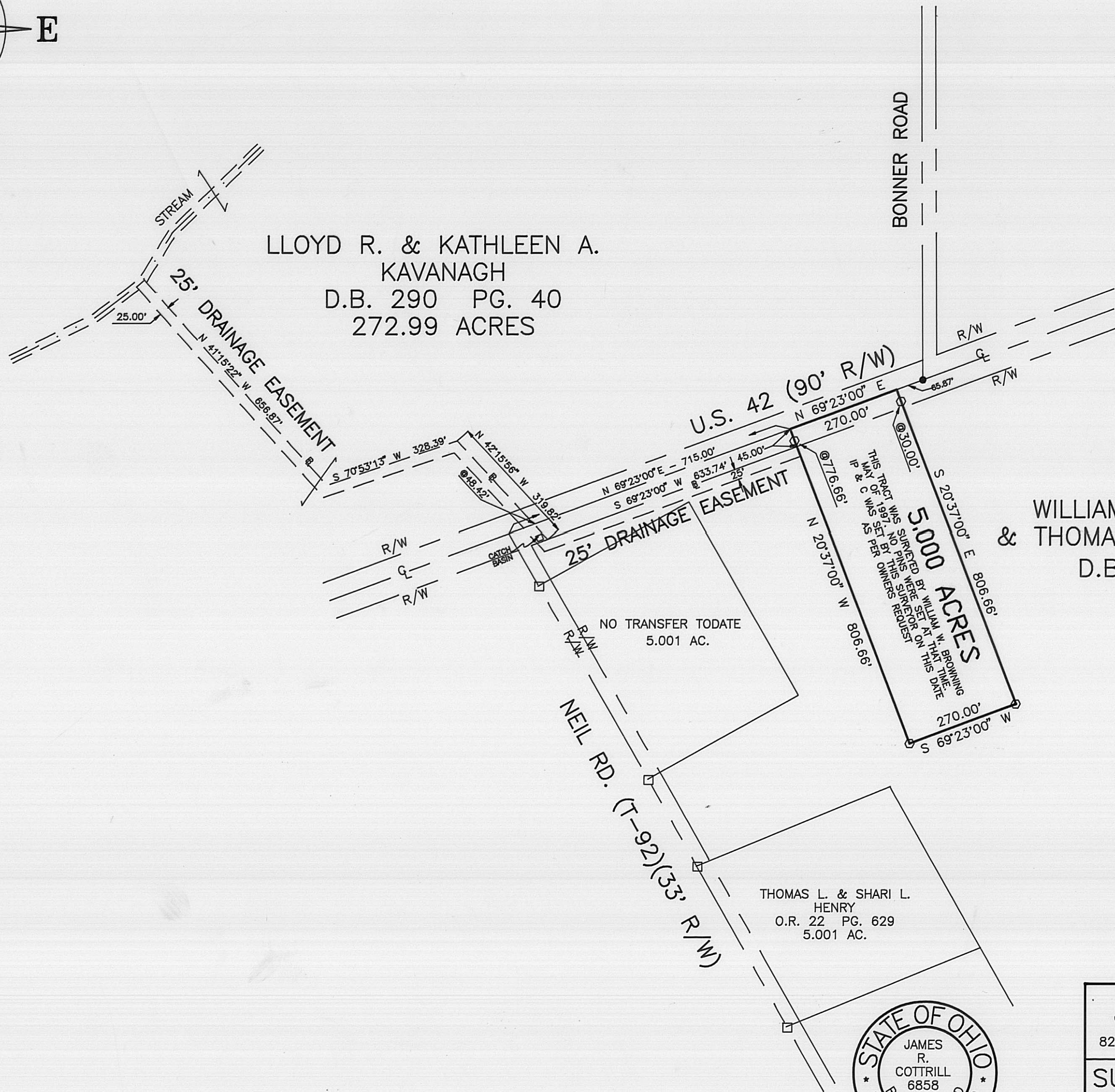

LEGEND

- RAILROAD SPIKE (FOUND)
 - IRON PIPE & PLASTIC CAP STAMPED "RET P.S. 6552" (FOUND)
 - 5/8" ϕ REBAR & YELLOW PLASTIC CAP STAMPED "COTTRILL 6858" (SET)
- ALL MONUMENTS FOUND OR SET ARE IN GOOD CONDITION UNLESS OTHERWISE NOTED.



I HEREBY CERTIFY THAT THIS PLAT DEPICTS AN ACTUAL FIELD SURVEY PERFORMED BY JAMES R. COTTRILL P.S. #6858
 James R. Cottrill DATE: 12-8-97

JAMES R. COTTRILL P.S.
 8256 S.R. 207 N.E. MT. STERLING, OHIO 43143 PH. (614) 869-3811

SURVEY OF 25' DRAINAGE EASEMENT, VMS 7176, PAINT TOWNSHIP, MADISON COUNTY, OHIO. SURVEYED FOR JOHN HENRY.

DATE DRAWN: 12/02/97	SCALE : 1" = 200'	CREW: JJ, MW
JOB #S971202	200' 100' 0 200'	DWN. BY: EM
F. B. #17		CK. BY: