

LEGEND
 331A = UNIT DESIGNATION
 [Hatched Area] = LIMITED COMMON AREA
 N.Y.C. = NOT YET COMPLETED

FLOOR PLAN
 SCALE: 1" = 10'

OWNER/DEVELOPER
 JOHN J. BLAND INC.
 314 BISHOP DRIVE
 LONDON, OHIO 43140

ENGINEER/SURVEYOR
 HOPPE ENGINEERING &
 SURVEYING COMPANY
 1533 MOOREFIELD ROAD
 SPRINGFIELD, OHIO 45503

FIRST AMENDMENT TO
 CONDOMINIUM DRAWINGS
BUCKINGHAM CONDOMINIUM
 (UNITS 331A-331E)

PT. LOT 5 ~ BLANDFORD SUBDIVISION
 CITY OF LONDON, MADISON COUNTY, OHIO
 JUNE 8, 2000

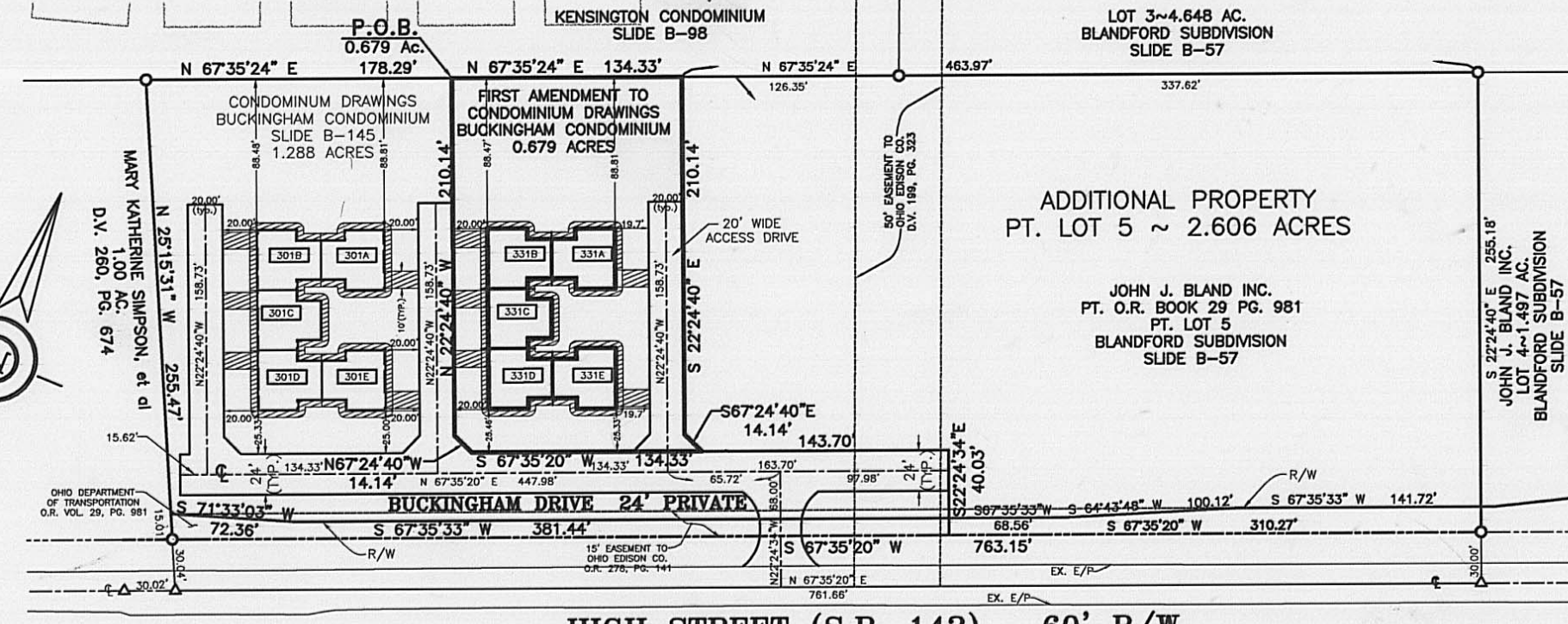

PLOT PLAN
 SCALE: 1" = 100'

LEGEND
 ○ 5/8" REBAR W/MTL CAP (FD) STAMPED,
 T.A. HOPPE, PS 6352, AT GRADE
 ▲ R.R SPIKE/NAIL (FD)
 [00000] STREET ADDRESSES.
 [Hatched Area] = LIMITED COMMON AREA

COVENANTS, AGREEMENTS, AND RESTRICTIONS

THE UNITS AND LANDS SHOWN HEREON ARE SUBJECT TO THE DECLARATION OF CONDOMINIUM OF BUCKINGHAM CONDOMINIUM AND BY-LAWS OF THE BUCKINGHAM CONDOMINIUM ASSOCIATION, WHICH ARE RECORDED IN BOOK 105, PAGES 1103-1140, et seq. OF THE OFFICIAL RECORDS OF MADISON COUNTY, OHIO AND ALL AMENDMENTS THERE TO.

COUNTY RECORDER

I HEREBY CERTIFY THAT THESE CONDOMINIUM DRAWINGS WERE FILED FOR RECORDING ON _____ AND THAT THEY WERE RECORDED ON _____ IN SLIDE _____, PLAT RECORDS OF MADISON COUNTY, OHIO

MADISON COUNTY RECORDER

COUNTY AUDITOR

I HEREBY CERTIFY THAT A COPY OF THESE CONDOMINIUM DRAWINGS WAS FILED ON _____

MADISON COUNTY AUDITOR

ENGINEER

I HEREBY CERTIFY THAT THESE DRAWINGS ACCURATELY SHOW ALL BUILDINGS OF BUCKINGHAM CONDOMINIUM, AS ADDED BY THE FIRST AMENDMENT, AS CONSTRUCTED.

[Signature]
 TERRY A. HOPPE
 PROFESSIONAL ENGINEER NO. 40640



SURVEYOR

I HEREBY CERTIFY THAT THESE DRAWINGS ACCURATELY SHOW ALL BUILDINGS OF BUCKINGHAM CONDOMINIUM, AS ADDED BY THE FIRST AMENDMENT, AS CONSTRUCTED.

[Signature]
 TERRY A. HOPPE
 PROFESSIONAL SURVEYOR NO. 6352

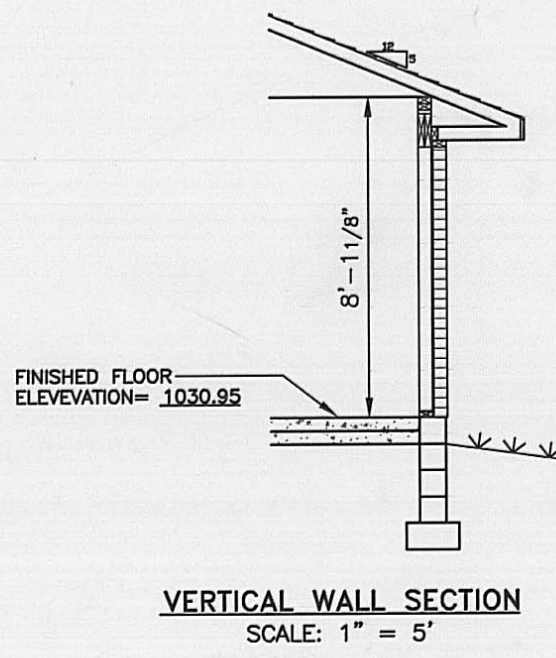

VERTICAL WALL SECTION
 SCALE: 1" = 5'



FRONT ELEVATION
 SCALE: 1" = 10'

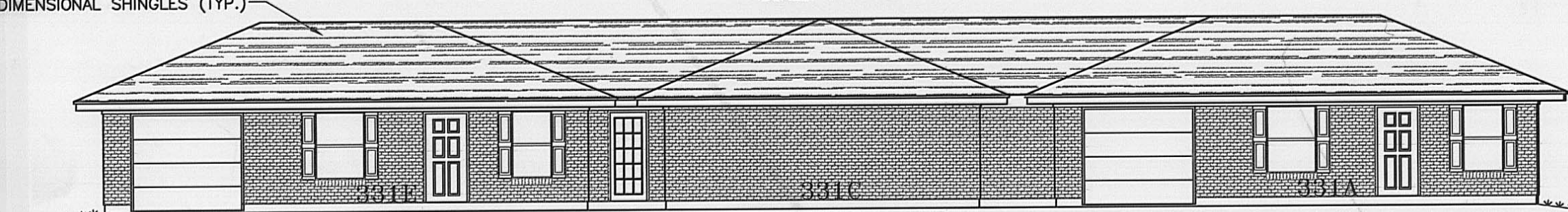

REAR ELEVATION
 SCALE: 1" = 10'

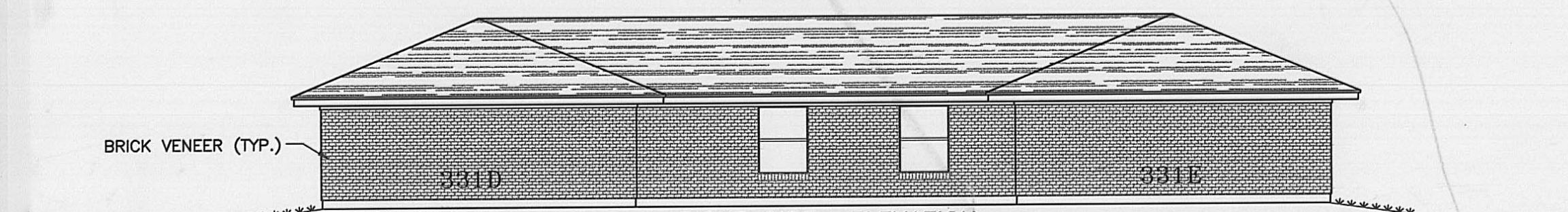

RIGHT SIDE ELEVATION
 SCALE: 1" = 10'

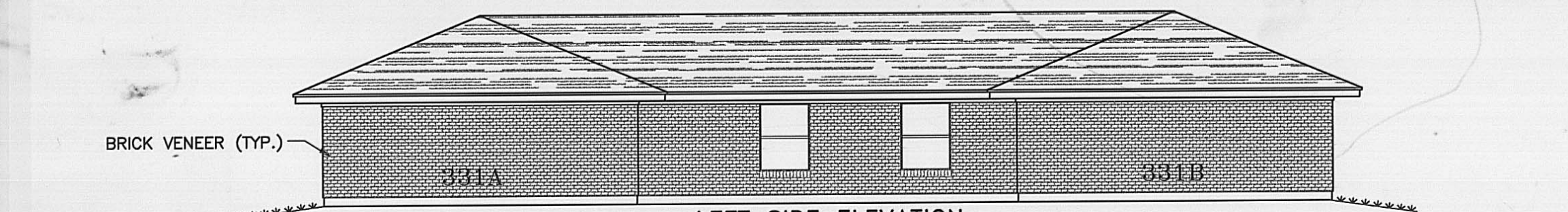

LEFT SIDE ELEVATION
 SCALE: 1" = 10'

416-2000