

N.W. Cor.
19.8277^a
D.B. 266
p. 594

Donald B. Garnett Jr.
& Carol Garnett
0.916^a D.B. 230 p. 489
N. 78° 27' E.
200.78'

PLAIN CITY - GEORGESVILLE ROAD

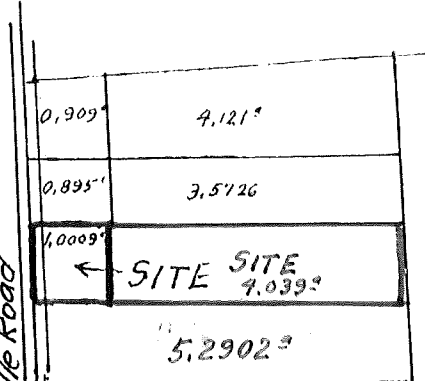
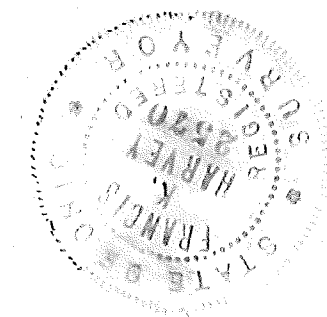

SITE MAP
Scale: 1" = 500'

63-2000
63-00

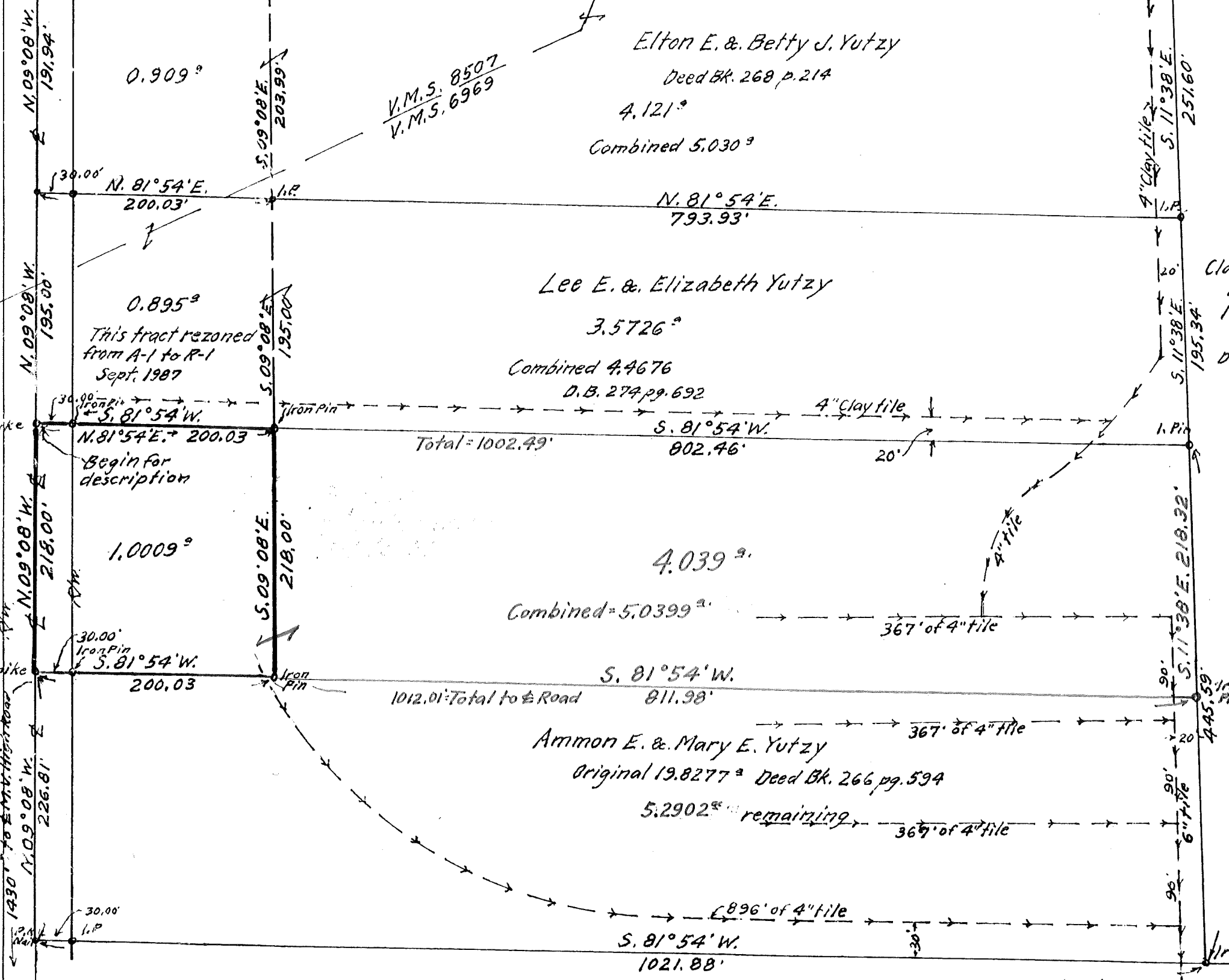

Clarence L. Maxwell
1st Tract
66.943^a
D.B. 251
p. 521

NOTE: Tillage as herein noted is from field walking and showing by Mr. Lee E. Yutzy and location map, which map was of a general nature.

SURVEY OF 4.039^a May, 1988
SURVEY OF 1.0009^a Mar. 1988
Showing Location and size of Clay Field Drainage tile
VIRGINIA MILITARY SURVEY 6969
CANAAN TWP. MADISON COUNTY, OHIO
MAY, 1988
MAR. 1988
Scale: 1" = 100'
Surveyed for Mr. Ammon E. Yutzy

Reference: Being part of a 19.8277^a tract as conveyed to Ammon E. & Mary E. Yutzy Deed Bk. 266 pg. 594

F. K. Harvey
Registered Surveyor No. 2570
Tel. (614) 877-3293

Situated in the County of Madison, in the State of Ohio and in the Township of Canaan, Virginia Military Survey No. 6969. Being part of a 19.8277 acre tract as conveyed to Ammon E. and Mary E. Yutzy as recorded in Deed Book 266, page 594 and more particularly described as follows:

Beginning at a spike in the center of Plain City-Georgesville Road, which is referenced as being South 09 deg. 08' East a distance of 386.94 feet, measured along the centerline of said Plain City-Georgesville Road from an iron pin at the Northwest corner of said original 19.8277 acre tract, Deed Book 266, page 594. Said beginning point is also the Southwest corner of a 4.4676 acre tract as conveyed to Lee E. and Elizabeth Yutzy, Deed Book 274, page 692.

Thence from said true point of beginning North 81 deg. 54' East a distance of 200.03 feet along the South line of said Lee E. and Elizabeth Yutzy land, to an iron pin, passing an iron pin at 30.00 feet.

Then South 09 deg. 08' East a distance of 218.00 feet to an iron pin.

Thence South 81 deg. 54' West a distance of 200.03 feet to a spike in the center of said Plain City-Georgesville Road, passing an iron pin at 170.03 feet.

Thence North 09 deg. 08' West a distance of 218.00 feet along the centerline of said Plain City-Georgesville Road, to place of beginning, containing 1.0009 acres. Surveyed by F. K. Harvey, Registered Surveyor No. 2570, March, 1988.