

N 46°00'00" E
CENTER STREET 66' R/W

(REFERENCE BEARING) . N 46°00'00" E

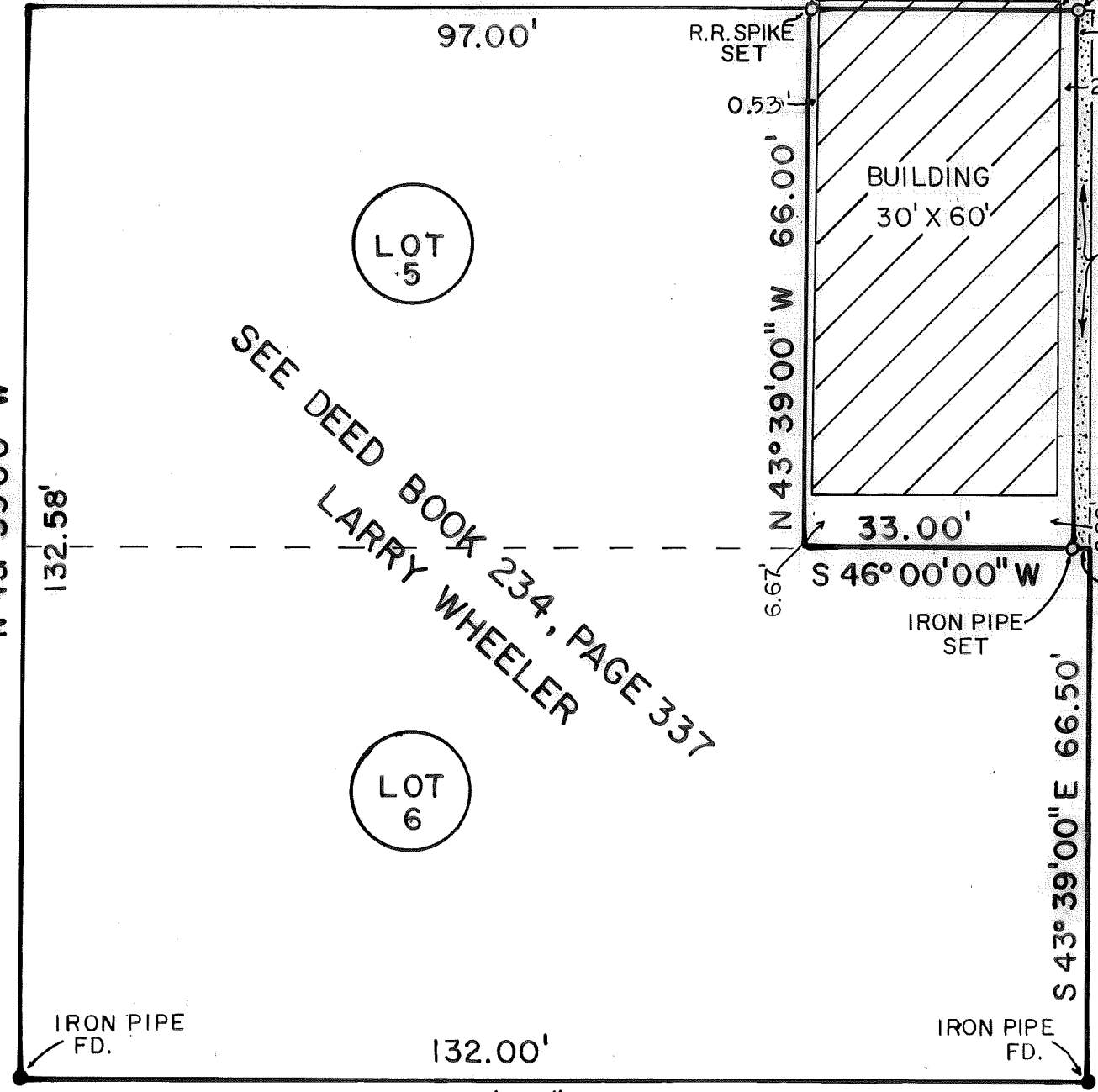
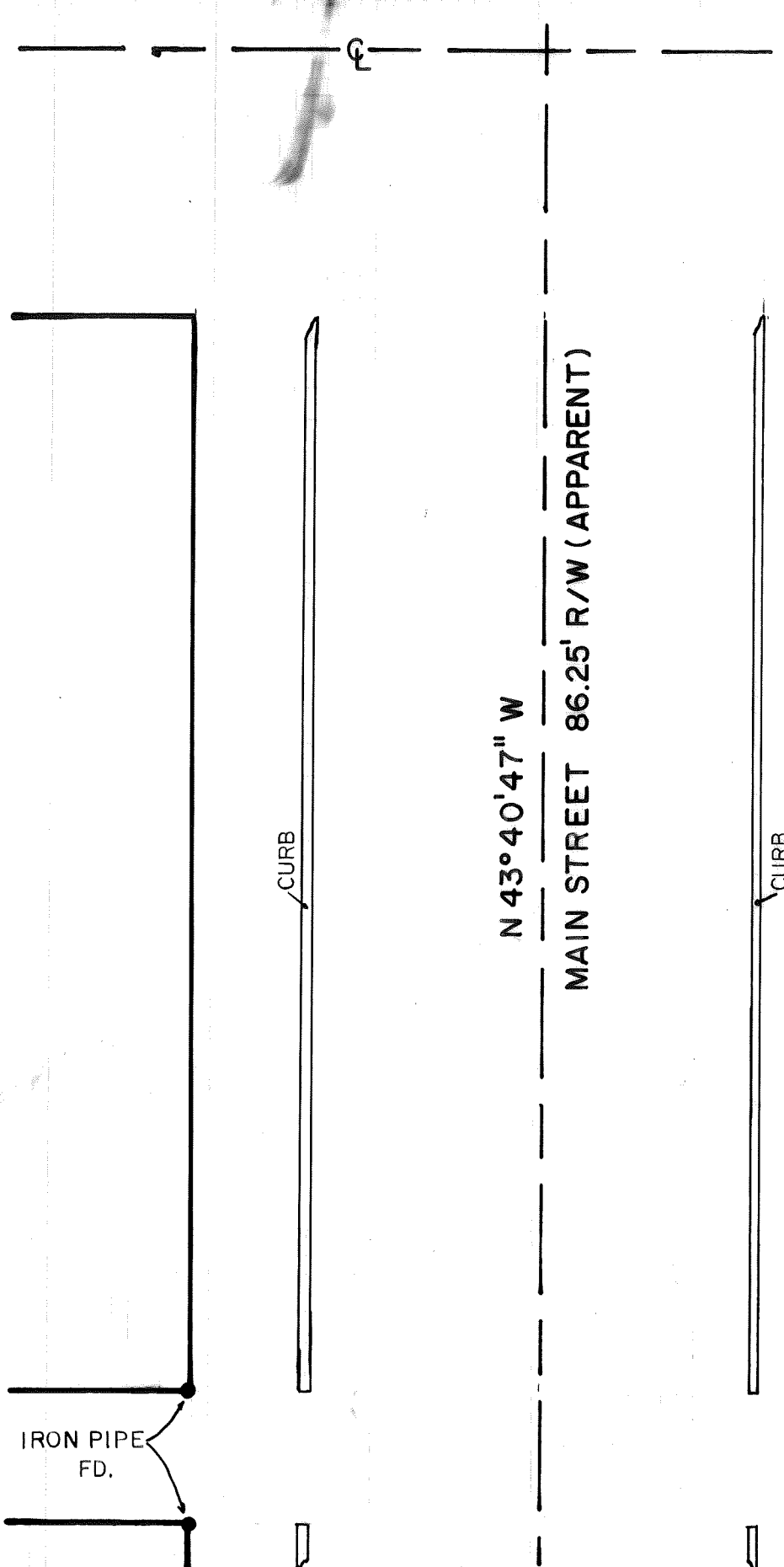

LOT 5

LOT 6

SEE DEED BOOK 234, PAGE 337
LARRY WHEELER

2' AVAILABLE TO
MANLEY'S DEED
ACCORDING TO THE DEEDS OF
WHEELER AND SPEASMAKER

12' ALLEY BY D.B. 158,
DEED BOOK 158, PG. 348
EDWARD SPEASMAKER

I HEREBY CERTIFY THAT
THE HEREON PLATTED
PROPERTY WAS SURVEYED
TO ACCEPTABLE STANDARDS

Neil Babb 13 OCT 82
NEIL BABB P.S. 594

47-01

BABB ENGINEERING & SURVEYING
209 LAFAYETTE ST. P.O. BOX 374
LONDON, OHIO 43140

PLAT OF A LAND SURVEY, BEING 33' X 66' OF LOT 5
OF THE PETER WEBER'S ADDITION TO THE CITY OF

DATE: 12 OCT 1982	DRAWN BY <i>wwb</i>
JOB NO. SV-06482	CHECKED BY <i>NE</i>