

**PROPERTY OWNER**  
 JAMES W. SKIDMORE, JR. AND JUDITH M. SKIDMORE  
 INSTR. NO.: O.R. 213, PG. 2247 (Prior Deed O.R. 206, PG. 2598)  
 PARCEL #S 01-00555.001 AND 01-00555.002

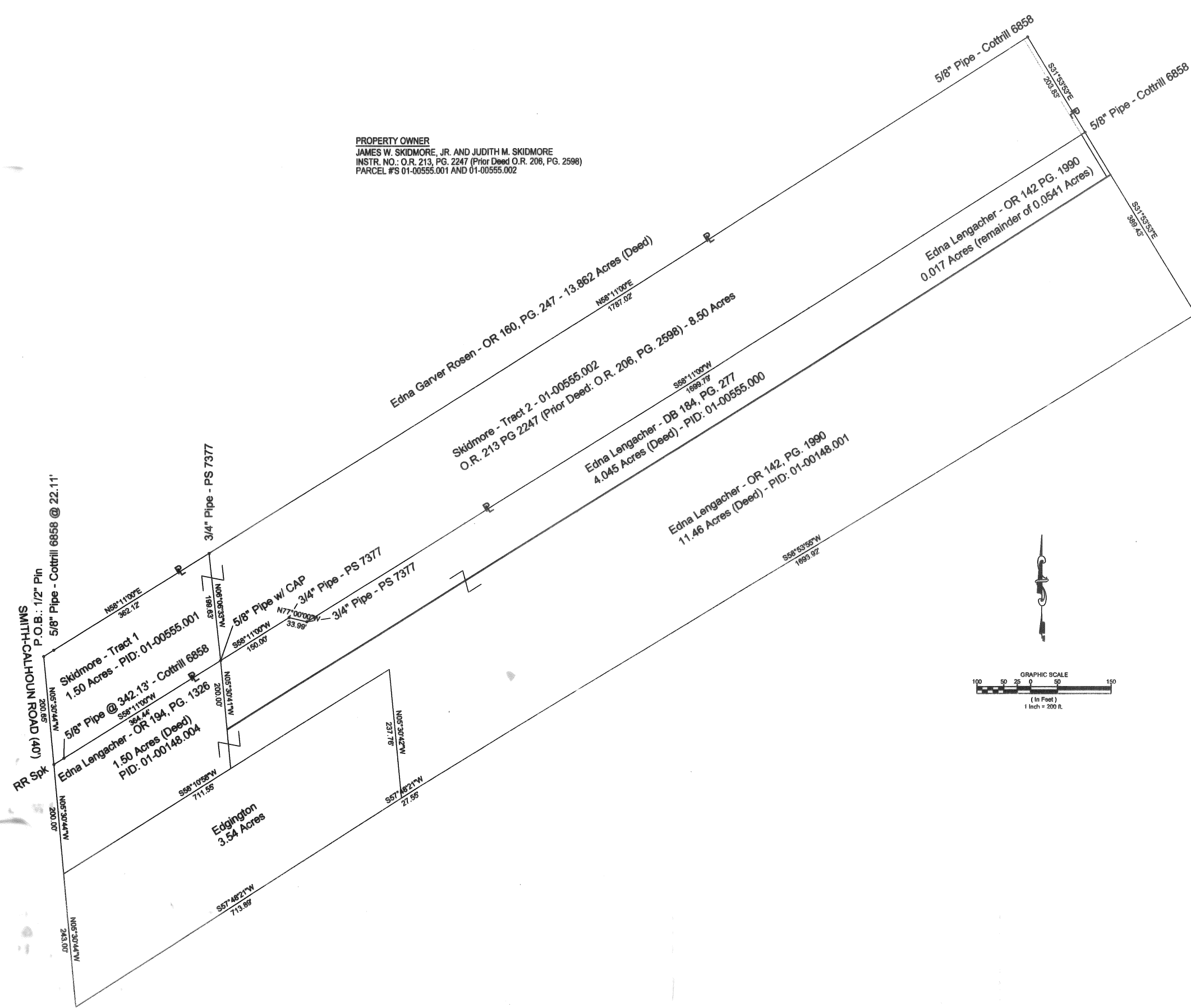

**OTHER SOURCES OF INFORMATION:**  
 - MADISON COUNTY GIS  
 - MADISON COUNTY AERIAL TAX MAP  
 - MADISON COUNTY AUDITOR'S TAX MAP  
 - MADISON COUNTY AUDITOR'S OFFICE  
 - MADISON COUNTY RECORDER'S OFFICE

**LEGEND**  
 ○ I.P.F. IRON PIPE FOUND  
 3/4" HOLLOW PIPE (Unless otherwise noted)  
 ● I.P.S. IRON PIPE SET  
 (3/4" I.D. HOLLOW STEEL PIPE, 30" LONG, WITH A PLASTIC CAP STAMPED 'OHIO GEOMATICS, Ltd.')

**NOTES:**  
 ALL REFERENCES HEREON ARE TO RECORDS IN THE RECORDERS OFFICE, MADISON COUNTY, OHIO, UNLESS OTHERWISE STATED.

**BASIS OF BEARINGS:**  
 BEARINGS ARE BASED ON NORTHERLY LINE OF EDNA LENGACHER 1.500 ACRES AS RECORDED IN O.R. 194, PG. 1326 WITH SAID BEARING BEING: S 58° 11' 00" W

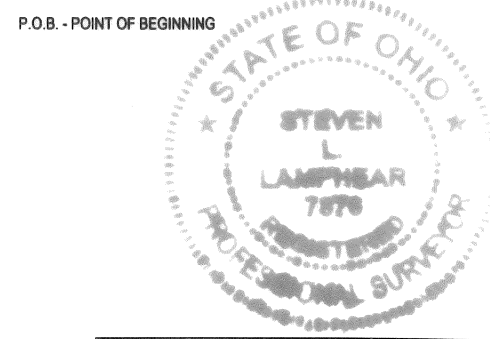

I DO HEREBY CERTIFY THAT THIS DRAWING WAS PREPARED FROM AN ACTUAL FIELD SURVEY PERFORMED IN FEBRUARY 2006 UNDER MY SUPERVISION AND IS CORRECT TO THE BEST OF MY KNOWLEDGE.

*Steven L. Lamphear*  
 STEVEN L. LAMPHEAR DATE  
 REGISTERED PROFESSIONAL SURVEYOR NO. 7876

**DESCRIPTION**  
**PLAT OF SURVEY**

**LOCATION**  
**8205 SMITH CALHOUN ROAD**  
**PLAIN CITY, OHIO 43064**

**CLIENT**  
**JAMES SKIDMORE**

**Ohio Geomatics, Ltd.**  
 Surveying - GIS/GPS - Remote Sensing  
 7423 Hayden Run Rd. - Hilliard, OH 43026 - (614) 627-1217

|                            |                           |                           |                               |                         |
|----------------------------|---------------------------|---------------------------|-------------------------------|-------------------------|
| <b>DRAWN BY:</b><br>CJM    | <b>CHECKED BY:</b><br>SLL | <b>CREW CHIEF:</b><br>CJM | <b>PROJECT No.:</b><br>900-83 | <b>SHEET:</b><br>1 OF 1 |
| <b>SCALE:</b><br>1" = 200' | <b>DATE:</b><br>4-17-2006 |                           |                               |                         |

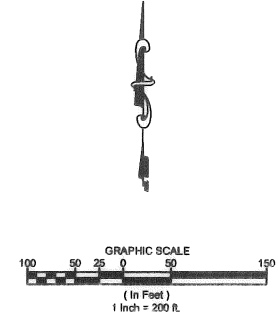

**PLAT OF SURVEY (CORRECTIVE)**  
**1.500 Acres and 8.500 Acres (Surveyed)**  
 State of Ohio, County of Madison, Township of Canaan  
 Part of: VIRGINIA MILITARY SURVEY 1187



**REVISIONS:**

| NO. | DATE | DESCRIPTION | BY |
|-----|------|-------------|----|
|     |      |             |    |
|     |      |             |    |
|     |      |             |    |
|     |      |             |    |

89-06