

RONALD D. & JEANNE ANN
REYNOLDS
OFFICIAL RECORD 117 PAGE 409
0.3524 ACRES

SAM L. & JUDY MULLINS
OFFICIAL RECORD 106 PAGE 2210
0.4624 ACRES

SAM L. & JUDY MULLINS
OFFICIAL RECORD 110 PAGE 2436
0.0176 ACRES
(PART OF) LOT #16

MARLYN SPANGLER
DEED BOOK 283 PAGE 714
OF ALKIRE-TARBILL WEST SIDE ADD.
TO THE VILLAGE OF MT. STERLING

BETTY JEAN & ORVILLE SMITH
PART OF LOTS 13 & 14
OF ALKIRE-TARBILL WEST SIDE ADD.
TO THE VILLAGE OF MT. STERLING

DEED REFERENCE
DORA FLEISCHMANN
O.R. 241 PAGE 2292
LOT #15
PART OF LOT #16
0.0176 ACRE TRACT
ALKIRE-TARBILL ADD.
SLIDE #214 & 215

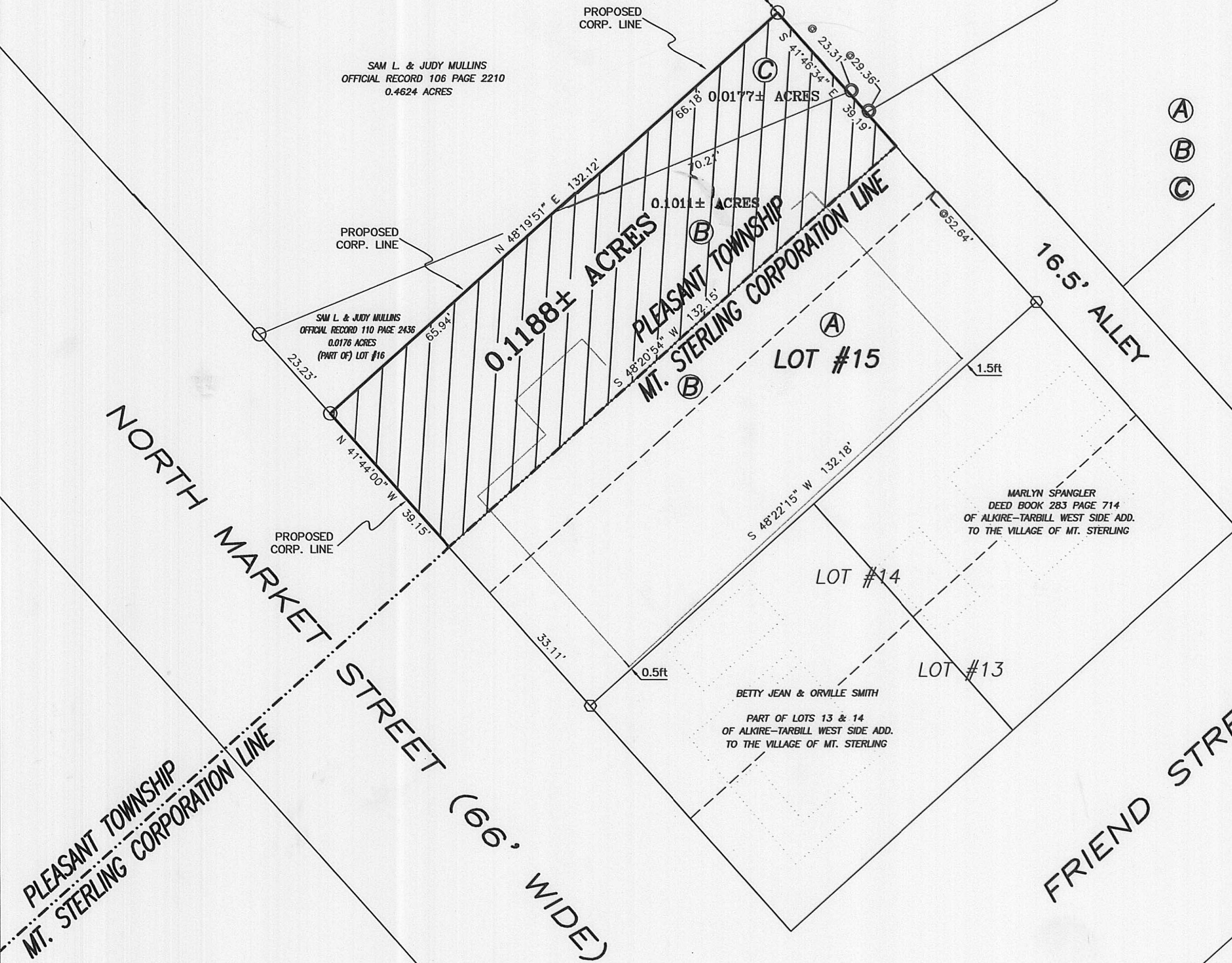

LEGEND

- 1/2" IRON PIPE (FOUND)
- 3/4" IRON PIPE (FOUND)
- DIA. SOLID IRON PIN (FOUND)
- △ RECORD CORNER STONE (FOUND)
- RAIL ROAD SPIKE
- 5/8" # REBAR & YELLOW PLASTIC CAP STAMPED "COTTRILL L.L.C. 6858" (SET)
- 5/8" # REBAR & YELLOW PLASTIC CAP STAMPED "COTTRILL L.L.C. 6858" (SET)

ALL MONUMENTS FOUND OR SET ARE IN GOOD CONDITION UNLESS OTHERWISE NOTED.

PROPOSED AREA TO BE ANNEXED INTO THE VILLAGE OF MOUNT STERLING

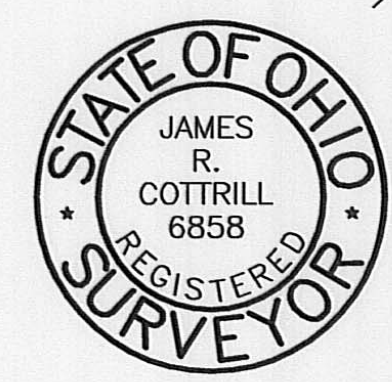

I HEREBY CERTIFY THAT THIS PLAT DEPICTS AN ACTUAL FIELD SURVEY PERFORMED BY JAMES R. COTTRILL P.S. #6858
DATE: 1/25/10

COTTRILL SURVEYING, L.L.C.
8256 S.R. 207 N.E. MT. STERLING, OHIO 43143 PH. (740) 869-3811

0.1188± ACRE ANNEXATION TO THE VILLAGE OF MT STERLING, V.M.S. 6483 & 6945 PLEASANT TOWNSHIP MADISON COUNTY, STATE OF OHIO SURVEYED FOR DORA FLEISCHMANN

DATE DRAWN: 1/19/10
JOB #S100103
F. B. #

SCALE : 1" = 20'
20' 10' 0' 20'

CREW: MW
DWN. BY: MW
CK. BY: RC