PLAT OF SURVEY FOR THOMAS E. AND LARRAINE F. BOYD

State of Ohio, County of Madison,
Township of Sommerford, Lot 403 &
Lot 404 Choctaw Lake Subdivision,
Map 3A, PB Vol. 2, Pages 63, 65, & 67

74-14

PLAT ~~DESCRIPTION~~ ACCEPTABLE MADISON COUNTY ENGINEER
DATE 10/30/14 BY PJO
ACREAGE Lots 403 + 404 Choctaw
24-01054.000 + 24-01053.000

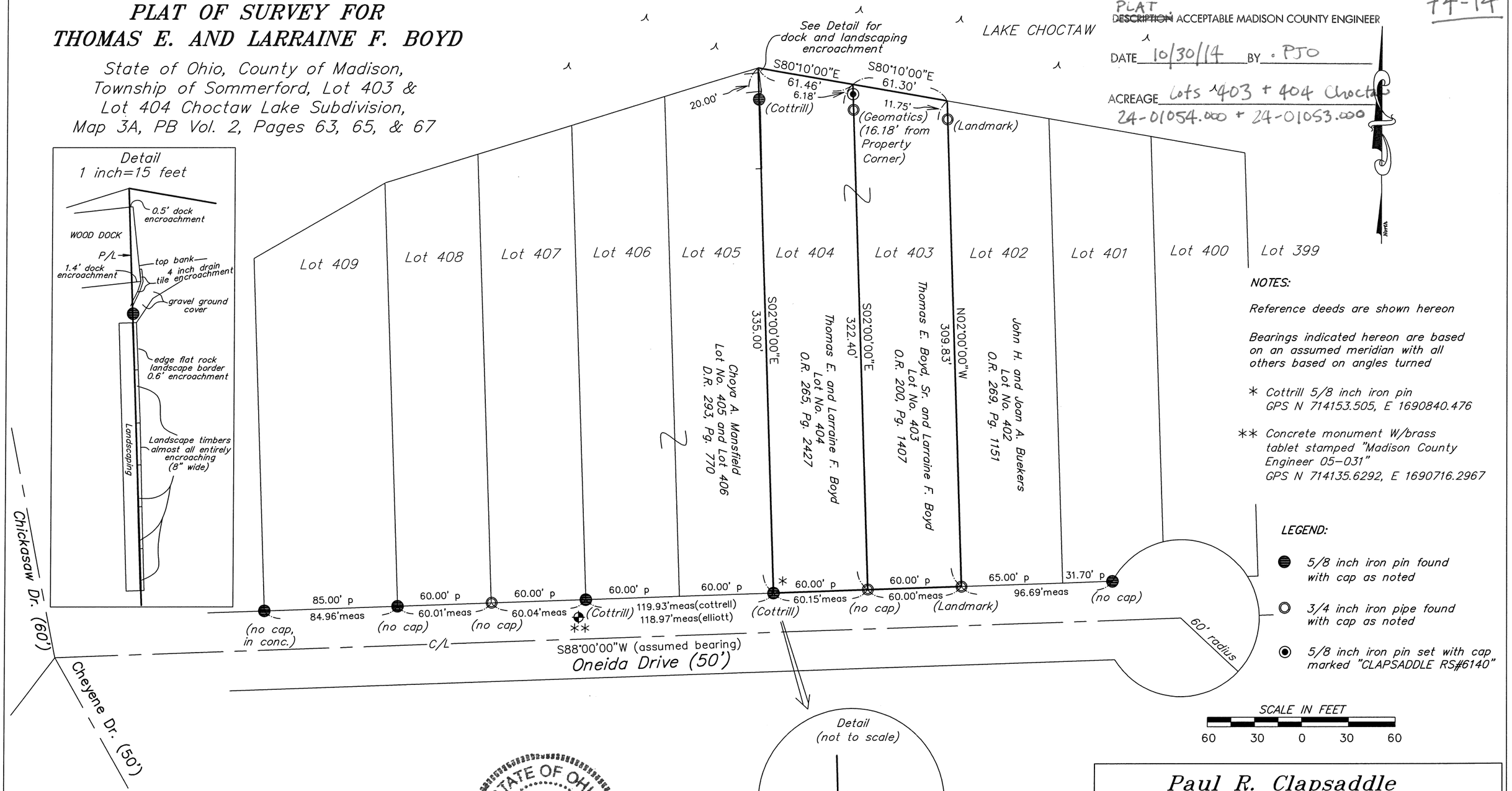

NOTES:

Reference deeds are shown hereon

Bearings indicated hereon are based on an assumed meridian with all others based on angles turned

* Cottrill 5/8 inch iron pin
GPS N 714153.505, E 1690840.476

** Concrete monument W/brass tablet stamped "Madison County Engineer 05-031"
GPS N 714135.6292, E 1690716.2967

LEGEND:

- 5/8 inch iron pin found with cap as noted
- 3/4 inch iron pipe found with cap as noted
- 5/8 inch iron pin set with cap marked "CLAPSADDLE RS#6140"

I hereby certify that this plat was prepared from a field survey made under my supervision and that monuments were placed as indicated hereon.

Paul R. Clapsaddle

Paul R. Clapsaddle, R.S. #6140

STATE OF OHIO
PAUL R. CLAPSADDLE 6140
REGISTERED SURVEYOR

Scale: 1"=60'
Date: August 29, 2014
Proj: BoydTomAug14
Dwg: BoydTomAug14

Paul R. Clapsaddle and Associates
REGISTERED ENGINEERS AND SURVEYORS
19019 WEST DARBY ROAD, MARYSVILLE OHIO 43040
(937) 747-2599
(877) 747-2599
Paul R. Clapsaddle, P.E., P.S.