

PID NO. **11739**

**RIGHT OF WAY PLAN**  
STA. 85+00 TO STA. 90+00

**MAD-142-049**

13/33

211  
231

NOTE:  
ALL SIDE ROAD BEARINGS AND STATIONING DELINEATED UPON THIS PLAN ARE TO THE CENTERLINE OF THE RIGHT-OF-WAY OF EACH ROAD.

BASIS OF BEARINGS  
ALL BEARINGS SHOWN ARE FOR PROJECT USE ONLY. THEY ARE BASED ON THE BEARINGS OF THE CENTERLINE OF STATE ROUTE 142 AS DELINEATED UPON THE STATE OF OHIO RIGHT OF WAY PLANS, MADISON COUNTY S.H.6, SECTION A-1, ON FILE IN THE OHIO DEPARTMENT OF TRANSPORTATION.

NOTE:  
THE EXISTING R/W WIDTH AND LOCATION WERE DETERMINED USING THE FOLLOWING O.D.O.T. R/W PLANS:  
MADISON COUNTY - I.C.H. No. 6 - SEC. LONDON EAST  
MADISON COUNTY - S.H.6 - SEC. A-1, A-2

NUMBER	lc	R'	CHORD DIRECTION	Lc'	L'
C21	85°02'53"	46.50	N 23°11'32" E	62.86	69.02
C22	85°02'55"	36.50	S 23°11'33" W	49.34	54.18

CHARLES D. RICHMOND

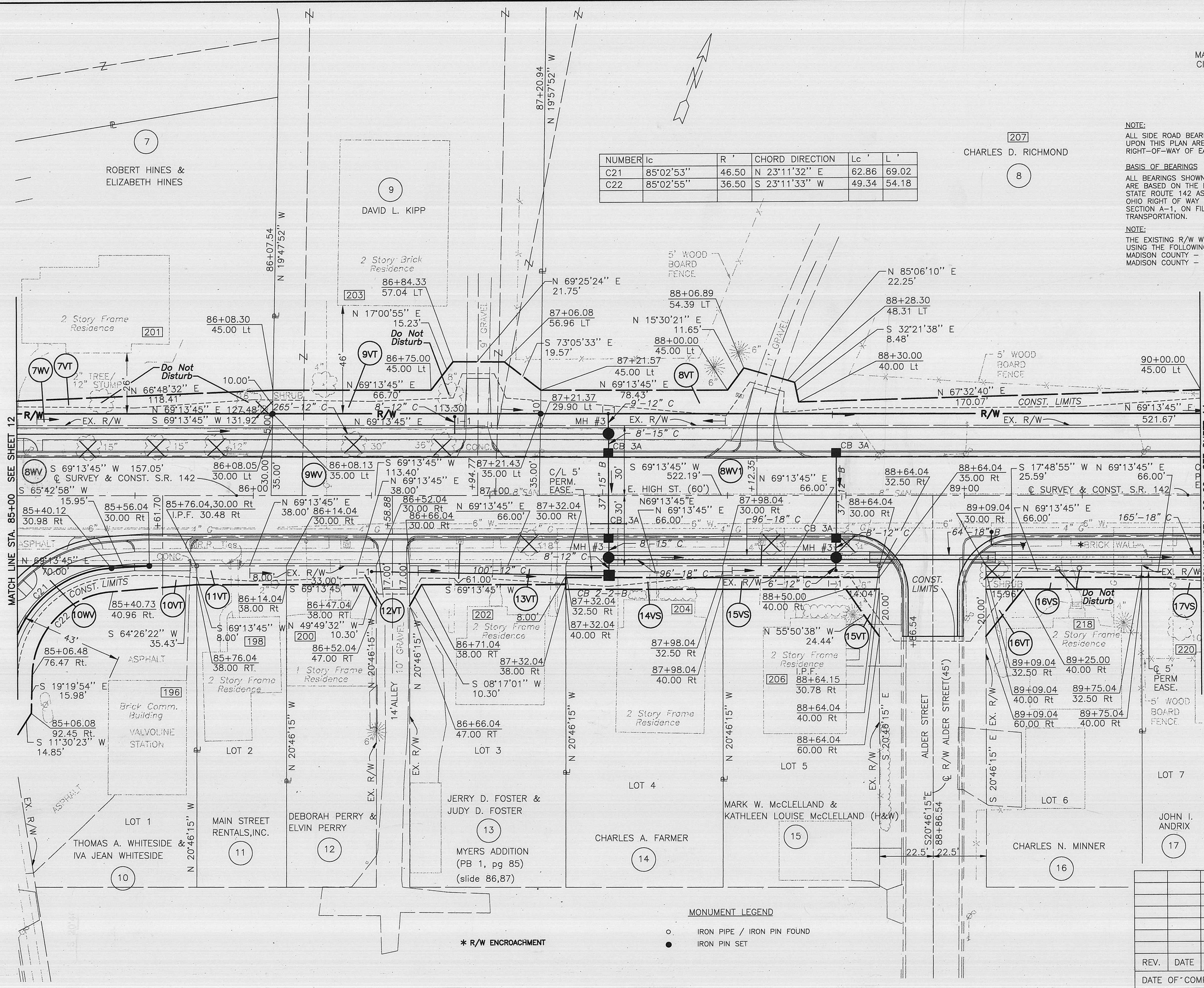

MONUMENT LEGEND

- IRON PIPE / IRON PIN FOUND
- IRON PIN SET

\* R/W ENCROACHMENT

REV.	DATE	DESCRIPTION

DATE OF COMPLETION: 6/12/98