

CHARLES D. RICHMOND

CHARLES D. RICHMOND

CHARLES W. EBERLE & CONNIE J. EBERLE

ROBERT E. FLOREA

MADISON COUNTY CITY OF LONDON VMS 6324

PID NO.

11739

RIGHT OF WAY PLAN

STA. 90+00 TO STA. 95+00

MAD-142-049

14/33

212
231

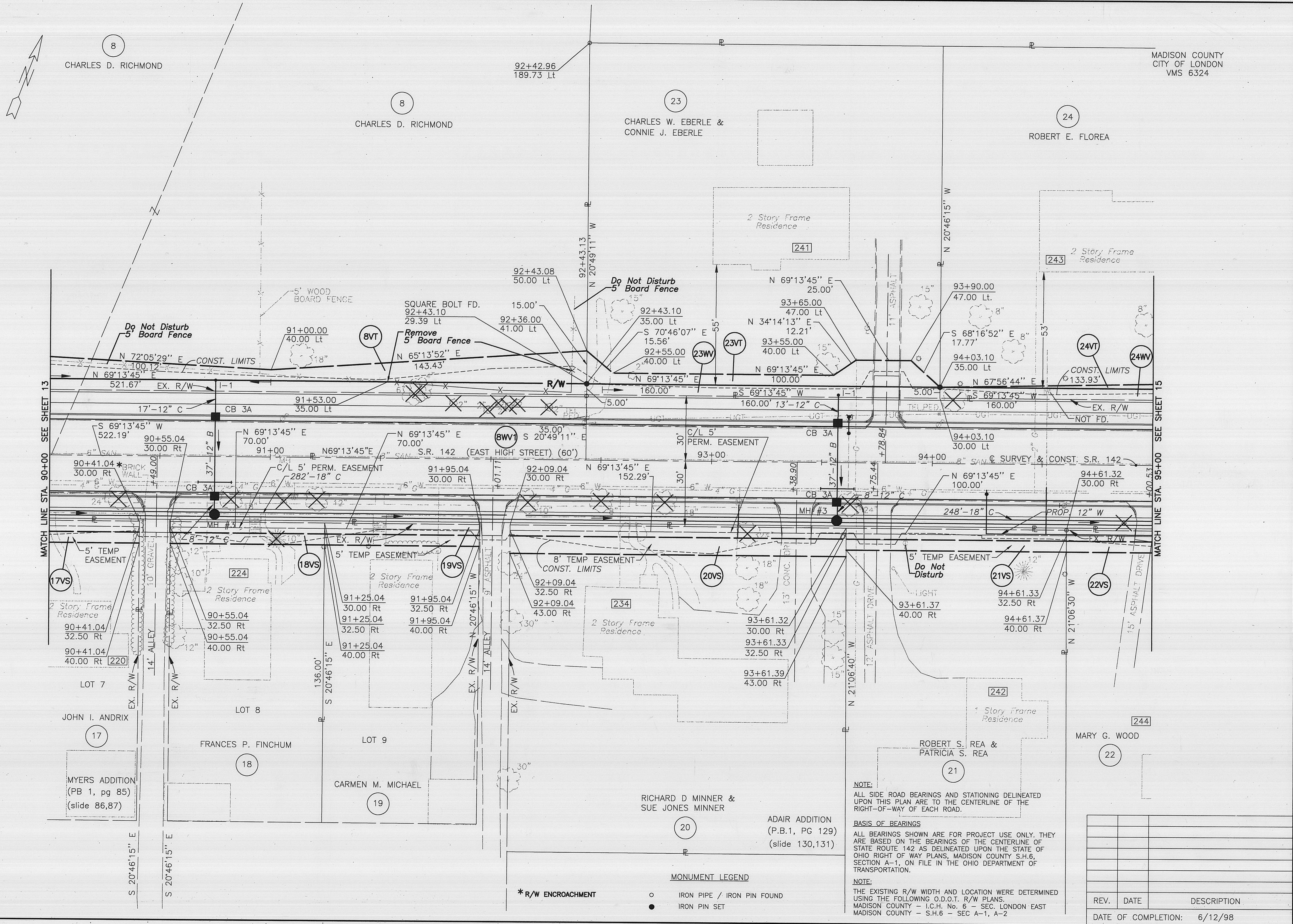

NOTE:
ALL SIDE ROAD BEARINGS AND STATIONING DELINEATED UPON THIS PLAN ARE TO THE CENTERLINE OF THE RIGHT-OF-WAY OF EACH ROAD.

BASIS OF BEARINGS
ALL BEARINGS SHOWN ARE FOR PROJECT USE ONLY. THEY ARE BASED ON THE BEARINGS OF THE CENTERLINE OF STATE ROUTE 142 AS DELINEATED UPON THE STATE OF OHIO RIGHT OF WAY PLANS, MADISON COUNTY S.H.6, SECTION A-1, ON FILE IN THE OHIO DEPARTMENT OF TRANSPORTATION.

NOTE:
THE EXISTING R/W WIDTH AND LOCATION WERE DETERMINED USING THE FOLLOWING O.D.O.T. R/W PLANS.
MADISON COUNTY - I.C.H. No. 6 - SEC. LONDON EAST
MADISON COUNTY - S.H.6 - SEC A-1, A-2

MONUMENT LEGEND

- *R/W ENCROACHMENT
- IRON PIPE / IRON PIN FOUND
- IRON PIN SET

REV.	DATE	DESCRIPTION

DATE OF COMPLETION: 6/12/98

plot2 P:\3307\RW\ACAD\3307RW03.dwg SEP 24, 1988 TIME: 11:10 AM