

PID NO. 11739

RIGHT OF WAY PLAN  
STA. 95+00 TO STA. 100+00

MAD-142-0.49

15/33

213  
231

MADISON COUNTY  
CITY OF LONDON  
VMS 6324

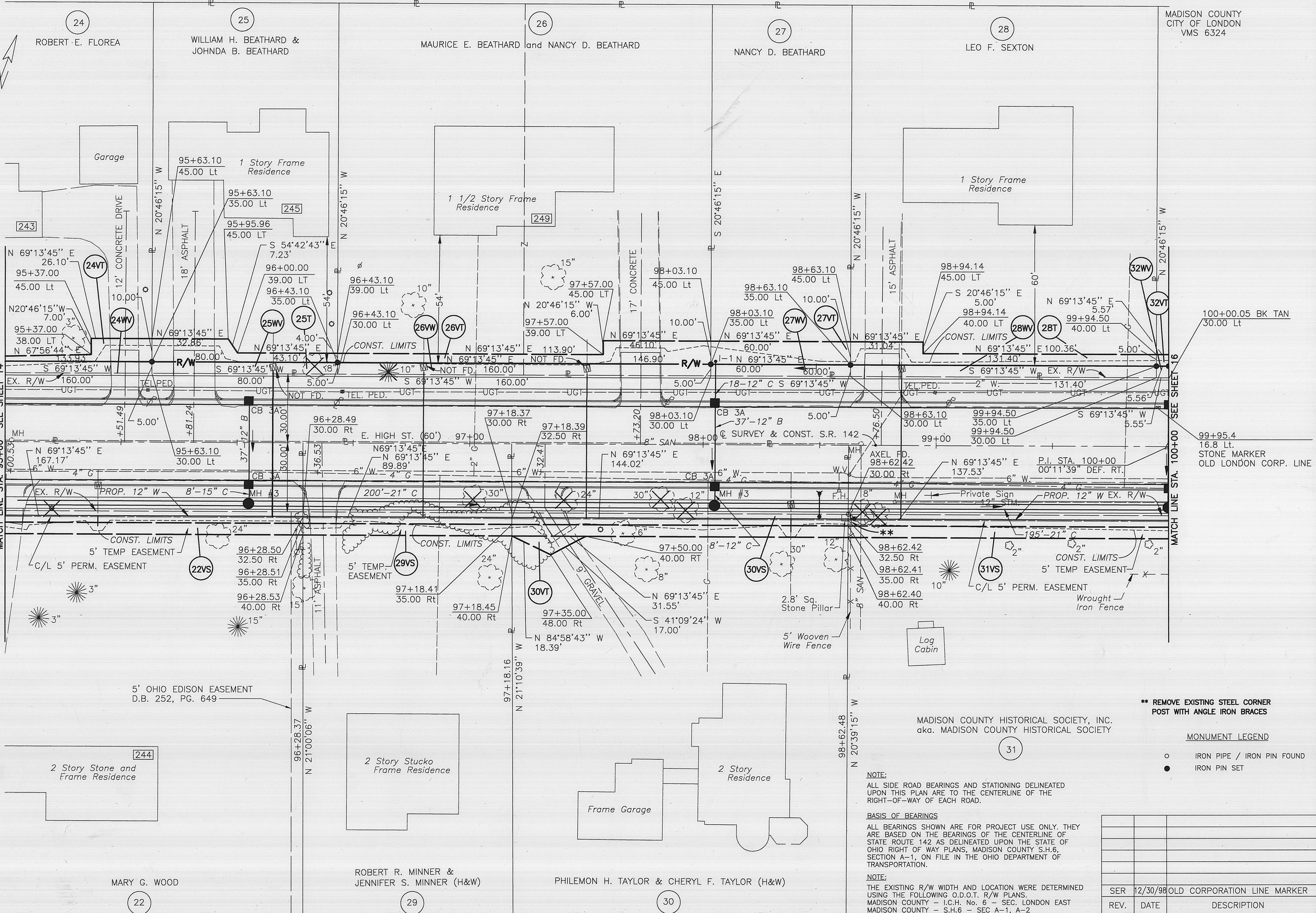

**NOTE:**  
ALL SIDE ROAD BEARINGS AND STATIONING DELINEATED UPON THIS PLAN ARE TO THE CENTERLINE OF THE RIGHT-OF-WAY OF EACH ROAD.

**BASIS OF BEARINGS**  
ALL BEARINGS SHOWN ARE FOR PROJECT USE ONLY. THEY ARE BASED ON THE BEARINGS OF THE CENTERLINE OF STATE ROUTE 142 AS DELINEATED UPON THE STATE OF OHIO RIGHT OF WAY PLANS, MADISON COUNTY S.H.6, SECTION A-1, ON FILE IN THE OHIO DEPARTMENT OF TRANSPORTATION.

**NOTE:**  
THE EXISTING R/W WIDTH AND LOCATION WERE DETERMINED USING THE FOLLOWING O.D.O.T. R/W PLANS.  
MADISON COUNTY - I.C.H. No. 6 - SEC. LONDON EAST  
MADISON COUNTY - S.H.6 - SEC A-1, A-2

**\*\* REMOVE EXISTING STEEL CORNER POST WITH ANGLE IRON BRACES**

**MONUMENT LEGEND**

- IRON PIPE / IRON PIN FOUND
- IRON PIN SET

SER	DATE	DESCRIPTION
12/30/98		OLD CORPORATION LINE MARKER
REV.	DATE	DESCRIPTION
DATE OF COMPLETION: 6/12/98		

sheet P:\3307\WVA\CD\3307RW04.dwg DEC 31, 1998 TIME: 9:05 AM

MATCH LINE STA. 95+00 SEE SHEET 14

MATCH LINE STA. 100+00 SEE SHEET 16

5' OHIO EDISON EASEMENT  
D.B. 252, PG. 649

MADISON COUNTY HISTORICAL SOCIETY, INC.  
aka. MADISON COUNTY HISTORICAL SOCIETY

2 Story Stone and Frame Residence

2 Story Stucco Frame Residence

2 Story Residence  
Frame Garage

24 ROBERT E. FLOREA

25 WILLIAM H. BEATHARD & JOHND A. BEATHARD

26 MAURICE E. BEATHARD and NANCY D. BEATHARD

27 NANCY D. BEATHARD

28 LEO F. SEXTON

MARY G. WOOD

ROBERT R. MINNER & JENNIFER S. MINNER (H&W)

PHILEMON H. TAYLOR & CHERYL F. TAYLOR (H&W)

Garage  
1 Story Frame Residence

1 1/2 Story Frame Residence

1 Story Frame Residence

243

245

249

32WV

32VT

100+00.05 BK TAN  
30.00 Lt

99+95.4  
16.8 Lt.  
STONE MARKER  
OLD LONDON CORP. LINE

22VS

29VS

30VT

30VS

31VS

31