



PID NO. 11739

RIGHT OF WAY PLAN
STA. 100+00 TO STA. 105+00

MAD-142-0.49

16/33

214
231

MADISON COUNTY
CITY OF LONDON
VMS 6324

NUMBER	DIRECTION	DISTANCE
L25	N 82°02'14" W	10.47'

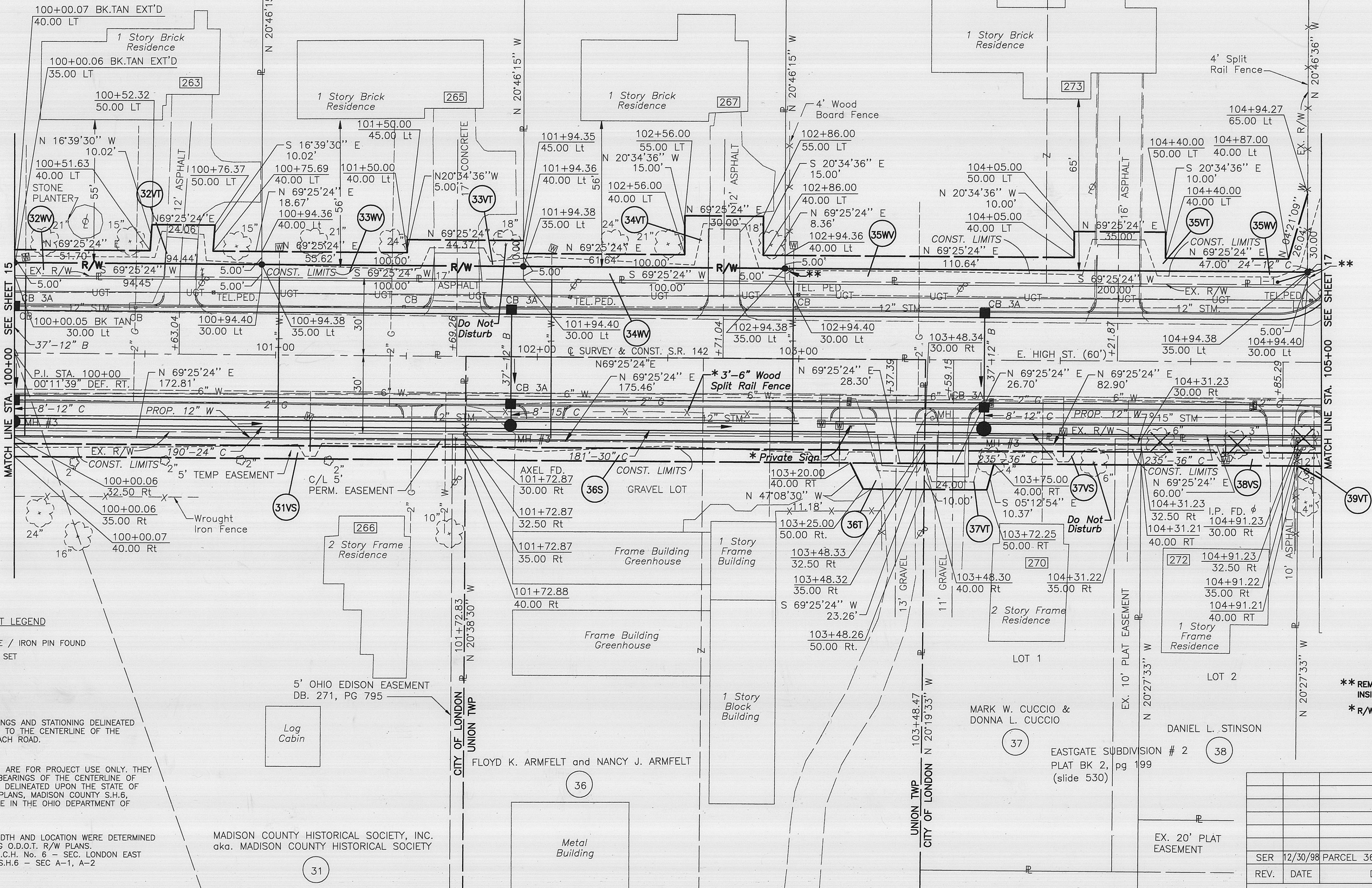

MONUMENT LEGEND

- IRON PIPE / IRON PIN FOUND
- IRON PIN SET

NOTE:
ALL SIDE ROAD BEARINGS AND STATIONING DELINEATED UPON THIS PLAN ARE TO THE CENTERLINE OF THE RIGHT-OF-WAY OF EACH ROAD.

BASIS OF BEARINGS
ALL BEARINGS SHOWN ARE FOR PROJECT USE ONLY. THEY ARE BASED ON THE BEARINGS OF THE CENTERLINE OF STATE ROUTE 142 AS DELINEATED UPON THE STATE OF OHIO RIGHT OF WAY PLANS, MADISON COUNTY S.H.6, SECTION A-1, ON FILE IN THE OHIO DEPARTMENT OF TRANSPORTATION.

NOTE:
THE EXISTING R/W WIDTH AND LOCATION WERE DETERMINED USING THE FOLLOWING O.D.O.T. R/W PLANS.
MADISON COUNTY - I.C.H. No. 6 - SEC. LONDON EAST
MADISON COUNTY - S.H.6 - SEC A-1, A-2

MADISON COUNTY HISTORICAL SOCIETY, INC.
aka. MADISON COUNTY HISTORICAL SOCIETY

** REMOVE EXISTING FENCE
INSIDE PROP. R/W
* R/W ENCROACHMENT

SER	DATE	DESCRIPTION
12/30/98	12/30/98	PARCEL 36 - UNION TOWNSHIP
REV.	DATE	DESCRIPTION
DATE OF COMPLETION: 6/12/98		

shd2 P:\3307\RW\A040\ 3307RW05.dwg DEC 31, 1998 TIME: 9:01 AM