

PID NO. 11739

RIGHT OF WAY PLAN
STA. 105+00 TO STA. 110+00

MAD-142-0-49

17/33

215
231

NUMBER	DIRECTION	DISTANCE
L22	N 69°25'24" E	28.00'
L23	S 23°17'29" W	6.94'
L24	S 69°25'24" W	14.00'
L26	N 69°25'24" E	33.79'
L27	S 38°53'49" W	9.84'
L28	S 69°25'24" W	13.63'
L29	N 87°24'14" W	12.71'

NUMBER	DIRECTION	DISTANCE
L30	N 69°25'24" E	25.02'
L31	S 20°27'33" E	10.00'
L32	S 69°25'24" W	25.00'
L33	N 20°34'36" W	10.00'
L34	S 69°25'24" W	40.01'
L35	S 20°34'36" E	5.00'
L36	S 69°25'24" W	35.00'

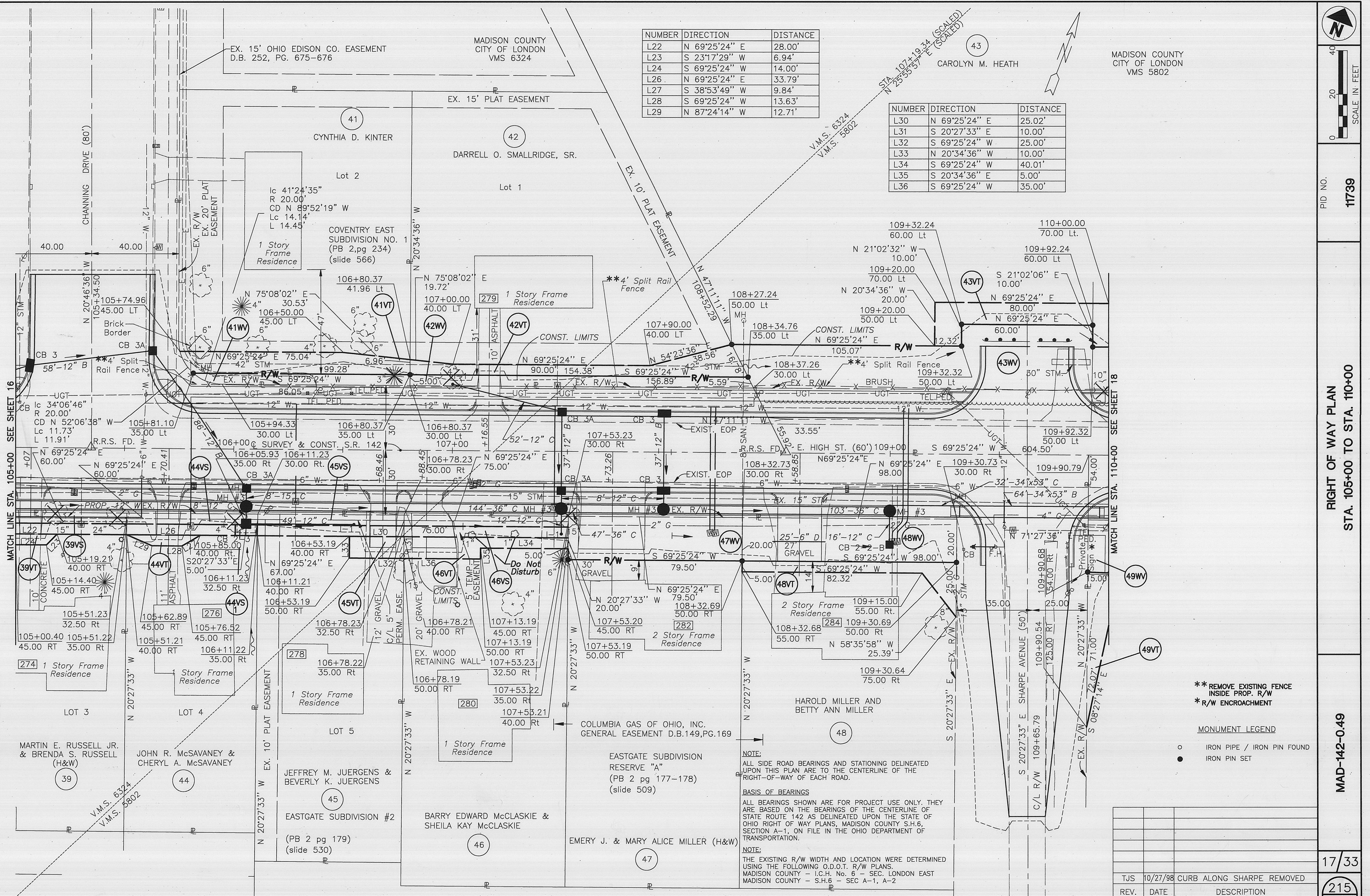

** REMOVE EXISTING FENCE
INSIDE PROP. R/W
* R/W ENCROACHMENT

MONUMENT LEGEND

- IRON PIPE / IRON PIN FOUND
- IRON PIN SET

NOTE:
ALL SIDE ROAD BEARINGS AND STATIONING DELINEATED
UPON THIS PLAN ARE TO THE CENTERLINE OF THE
RIGHT-OF-WAY OF EACH ROAD.

BASIS OF BEARINGS
ALL BEARINGS SHOWN ARE FOR PROJECT USE ONLY. THEY
ARE BASED ON THE BEARINGS OF THE CENTERLINE OF
STATE ROUTE 142 AS DELINEATED UPON THE STATE OF
OHIO RIGHT OF WAY PLANS, MADISON COUNTY S.H.6,
SECTION A-1, ON FILE IN THE OHIO DEPARTMENT OF
TRANSPORTATION.

NOTE:
THE EXISTING R/W WIDTH AND LOCATION WERE DETERMINED
USING THE FOLLOWING O.D.O.T. R/W PLANS.
MADISON COUNTY - I.C.H. No. 6 - SEC. LONDON EAST
MADISON COUNTY - S.H.6 - SEC A-1, A-2

REV.	DATE	DESCRIPTION
TJS	10/27/98	CURB ALONG SHARPE REMOVED
REV.	DATE	DESCRIPTION
DATE OF COMPLETION: 6/12/98		

web22 PA\3307\RM\XCAD\3307R\06.dwg SEP 24, 1998 TIME: 11:14 AM