

PID NO. 11739

RIGHT OF WAY PLAN
STA. 120+00 TO STA. 125+00

MAD-142-0.49

20/33

218
231

sh62 P:\3307\RW\ACAD\3307RW03.dwg DEC 31, 1998 TIME: 9:08 AM

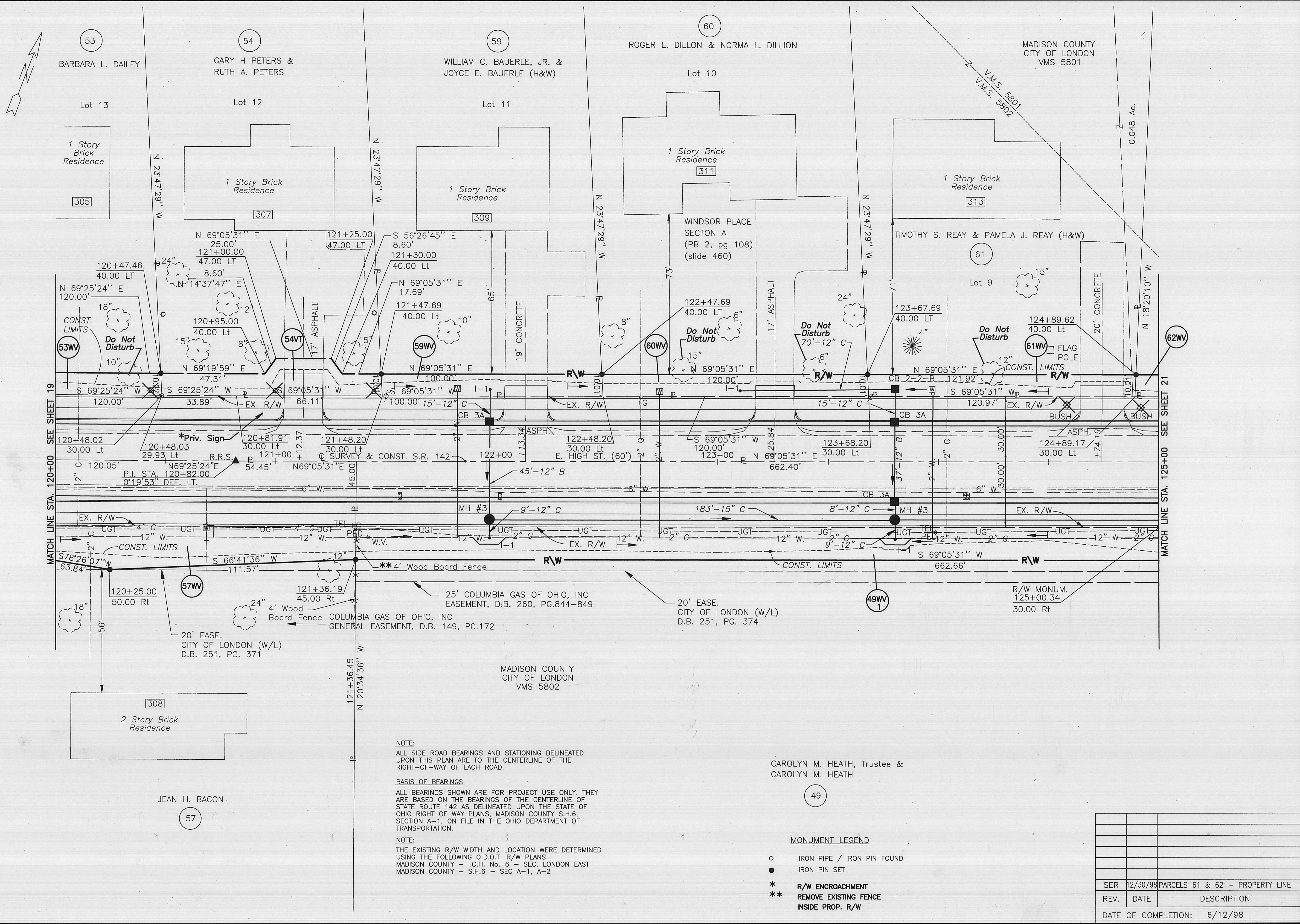

NOTE:
ALL SIDE ROAD BEARINGS AND STATIONING DELINEATED UPON THIS PLAN ARE TO THE CENTERLINE OF THE RIGHT-OF-WAY OF EACH ROAD.

BASIS OF BEARINGS
ALL BEARINGS SHOWN ARE FOR PROJECT USE ONLY. THEY ARE BASED ON THE BEARINGS OF THE CENTERLINE OF STATE ROUTE 142 AS DELINEATED UPON THE STATE OF OHIO RIGHT OF WAY PLANS, MADISON COUNTY S.H.6 SECTION A-1, ON FILE IN THE OHIO DEPARTMENT OF TRANSPORTATION.

NOTE:
THE EXISTING R/W WIDTH AND LOCATION WERE DETERMINED USING THE FOLLOWING O.D.O.T. R/W PLANS.
MADISON COUNTY - I.C.H. No. 6 - SEC. LONDON EAST
MADISON COUNTY - S.H.6 - SEC A-1, A-2

CAROLYN M. HEATH, Trustee &
CAROLYN M. HEATH

- MONUMENT LEGEND**
- IRON PIPE / IRON PIN FOUND
 - IRON PIN SET
 - * R/W ENCROACHMENT
 - ** REMOVE EXISTING FENCE INSIDE PROP. R/W

SER	12/30/98	PARCELS 61 & 62 - PROPERTY LINE
REV.	DATE	DESCRIPTION
DATE OF COMPLETION:		6/12/98