

PID NO. 11739

RIGHT OF WAY PLAN
STA. 125+00 TO STA. 130+00

MAD-142-0.49

21/33
219
231

CITY OF LONDON
DB 190, PG 367

CITY OF LONDON
DB 190, PG 367

WINDSOR PLACE
SECTION A
PB2 Pg 108
(Slide 460)

MADISON COUNTY
CITY OF LONDON
VMS 5801

62
HELENA MILLER
Lot 8

63
CHARLES L. COCHRAN
Lot 6

64
FLOYD E. WOOSLEY &
JUDITH A. WOOSLEY (H&W)
Lot 5

65
PATRICIA W.
VAN HORN

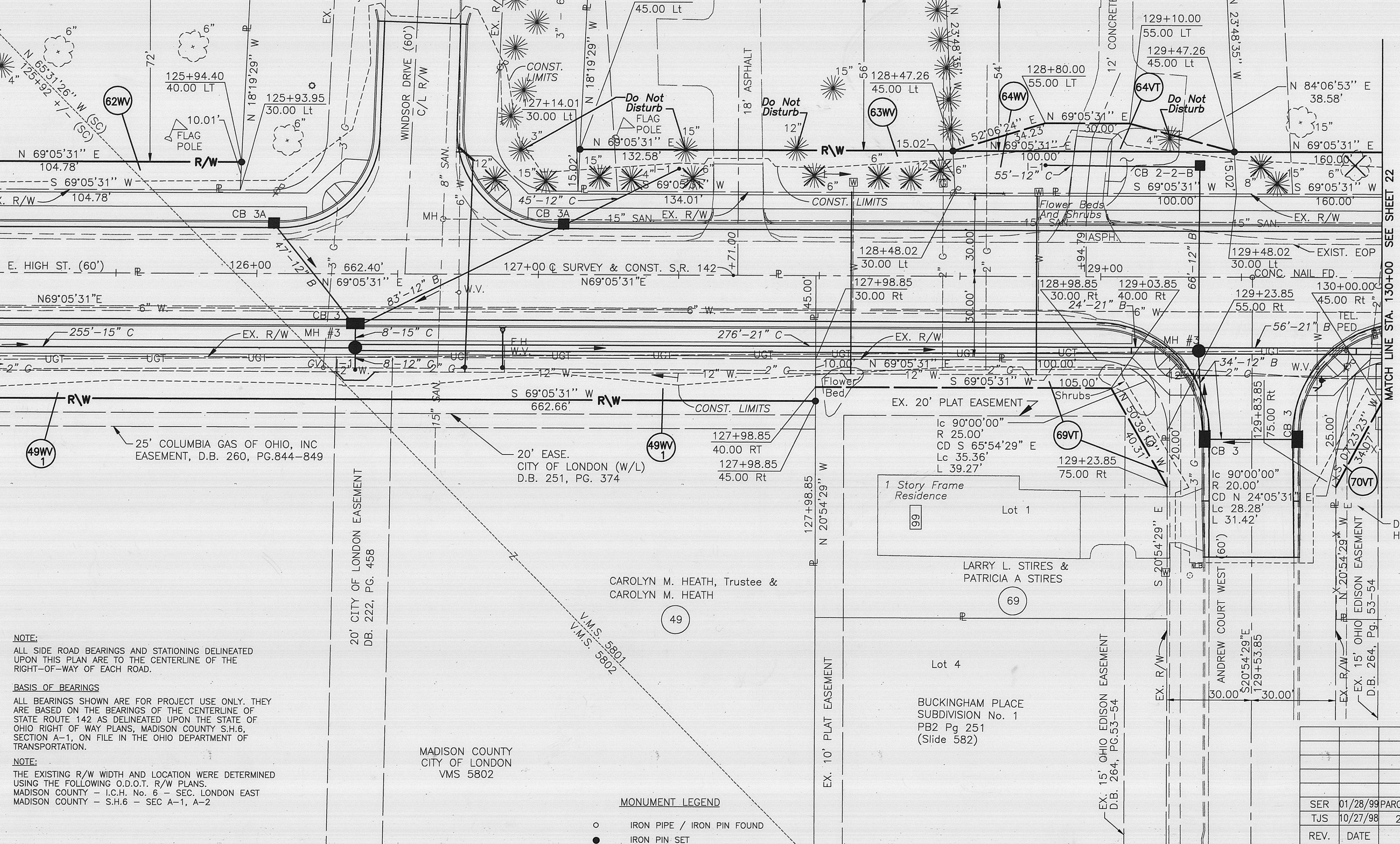
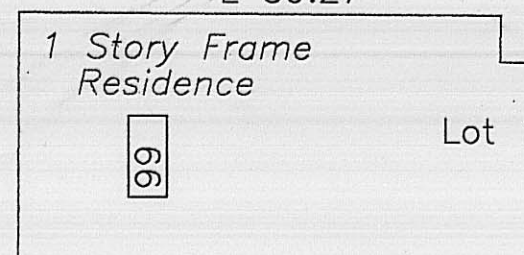
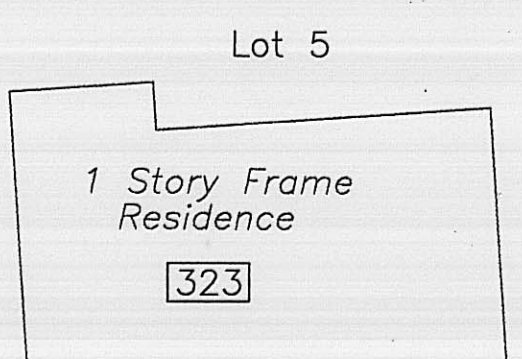
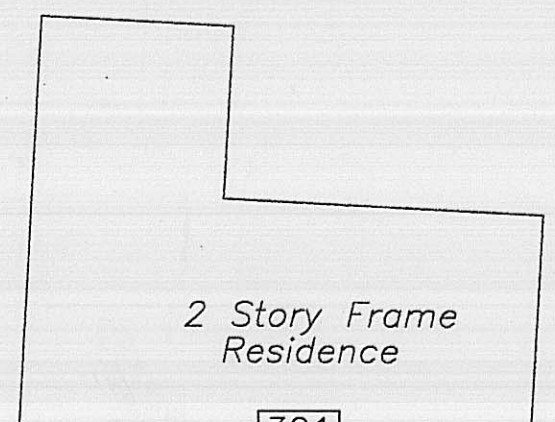
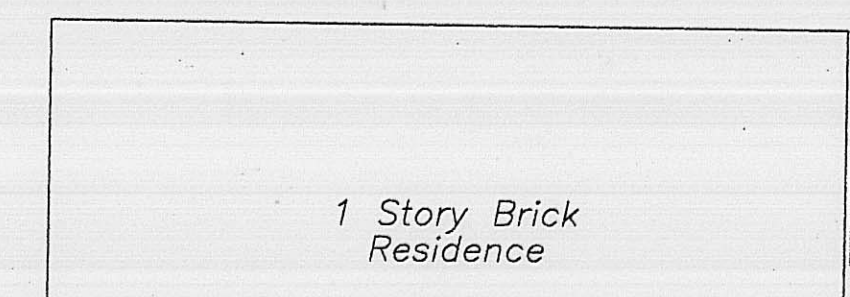

NOTE:
ALL SIDE ROAD BEARINGS AND STATIONING DELINEATED UPON THIS PLAN ARE TO THE CENTERLINE OF THE RIGHT-OF-WAY OF EACH ROAD.

BASIS OF BEARINGS
ALL BEARINGS SHOWN ARE FOR PROJECT USE ONLY. THEY ARE BASED ON THE BEARINGS OF THE CENTERLINE OF STATE ROUTE 142 AS DELINEATED UPON THE STATE OF OHIO RIGHT OF WAY PLANS, MADISON COUNTY S.H.6, SECTION A-1, ON FILE IN THE OHIO DEPARTMENT OF TRANSPORTATION.

NOTE:
THE EXISTING R/W WIDTH AND LOCATION WERE DETERMINED USING THE FOLLOWING O.D.O.T. R/W PLANS.
MADISON COUNTY - I.C.H. No. 6 - SEC. LONDON EAST
MADISON COUNTY - S.H.6 - SEC A-1, A-2

MONUMENT LEGEND
○ IRON PIPE / IRON PIN FOUND
● IRON PIN SET

REV.	DATE	DESCRIPTION
1	01/28/99	PARCELS 61 & 62 - PROPERTY LINE
2	10/27/98	20' CITY EASEMENT ADDED
DATE OF COMPLETION: 6/12/98		

P:\3307\RM\404\ 3307RW10.dwg JAN 28, 1999 TIME: 10:35 AM