

PID NO. **11739**

RIGHT OF WAY PLAN
STA. 135+00 TO STA. 140+00

MAD-142-0.49

23/33

221
231

NUMBER	DIRECTION	DISTANCE
L30	N 05°44'38" E	11.18'
L31	N 69°10'44" E	25.00'
L32	S 57°38'08" E	8.34'
L33	S 63°45'38" W	35.16'

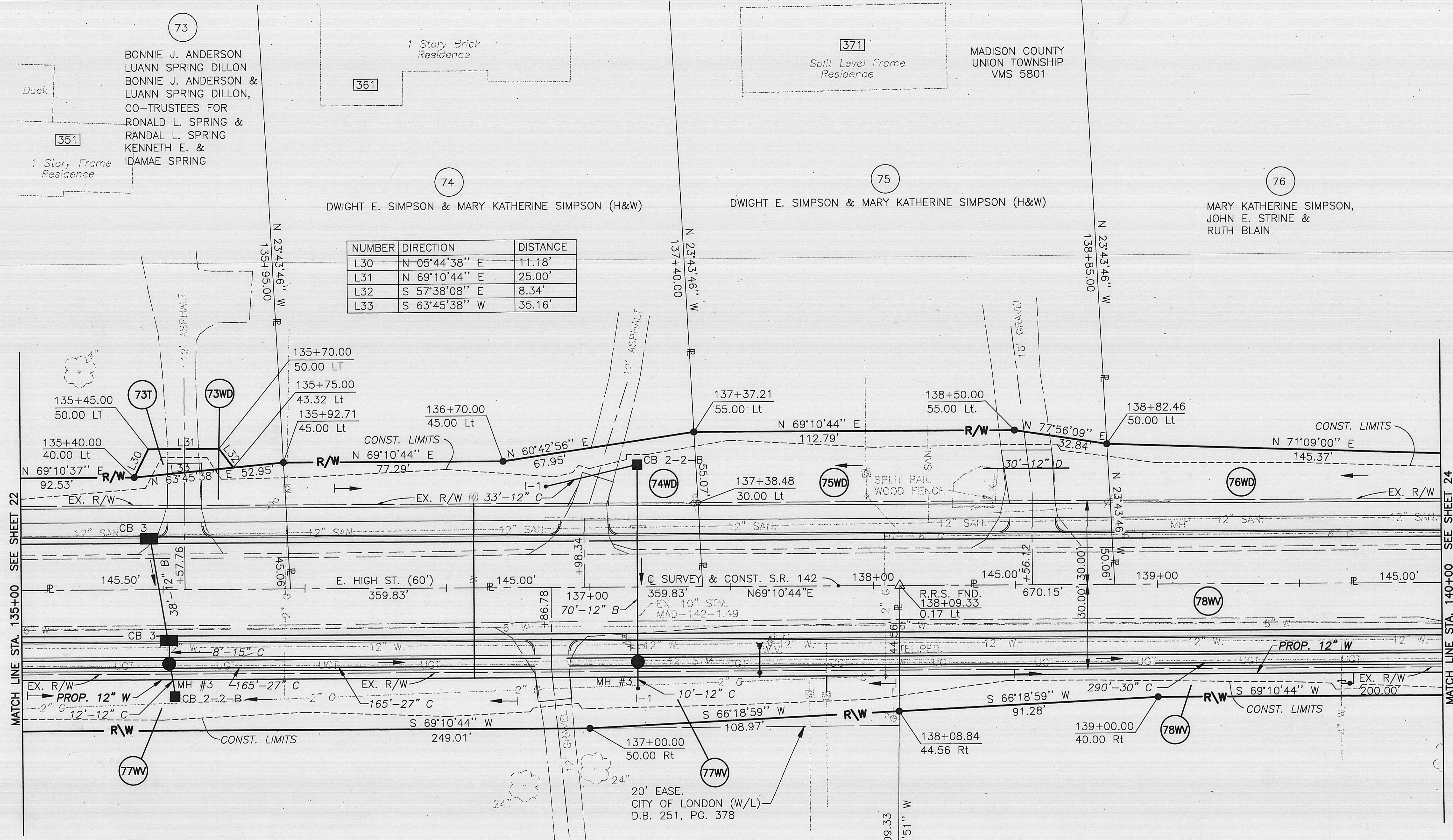
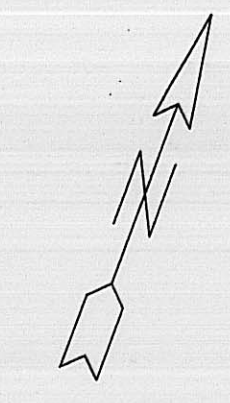

DALE E. SOLLARS
77

LONDON INDUSTRIES, INC
78

MADISON COUNTY
CITY OF LONDON
VMS 5801

NOTE:
ALL SIDE ROAD BEARINGS AND STATIONING DELINEATED UPON THIS PLAN ARE TO THE CENTERLINE OF THE RIGHT-OF-WAY OF EACH ROAD.

BASIS OF BEARINGS
ALL BEARINGS SHOWN ARE FOR PROJECT USE ONLY. THEY ARE BASED ON THE BEARINGS OF THE CENTERLINE OF STATE ROUTE 142 AS DELINEATED UPON THE STATE OF OHIO RIGHT OF WAY PLANS, MADISON COUNTY S.H.6, SECTION A-1, ON FILE IN THE OHIO DEPARTMENT OF TRANSPORTATION.

NOTE:
THE EXISTING R/W WIDTH AND LOCATION WERE DETERMINED USING THE FOLLOWING O.D.O.T. R/W PLANS:
MADISON COUNTY - I.C.H. No. 6 - SEC. LONDON EAST
MADISON COUNTY - S.H.6 - SEC A-1, A-2

MONUMENT LEGEND

- IRON PIPE / IRON PIN FOUND
- IRON PIN SET

REV.	DATE	DESCRIPTION

DATE OF COMPLETION: 6/12/98

wta2 P:\3307\RW\ACAD\3307RW12.dwg SEP 24, 1998 TIME: 11:22 AM