

MADISON COUNTY  
UNION TOWNSHIP  
VMS 5801

MADISON COUNTY  
CITY OF LONDON  
VMS 5801

76  
MARY KATHERINE SIMPSON,  
JOHN E. STRINE &  
RUTH BLAIN

79  
JOHN J. BLAND, INC.

BLANDFORD SUBDIVISION  
CABINET B, SLIDE 57

LOT 5

50' OHIO EDISON COMPANY EASEMENT  
DB 199, PG 323

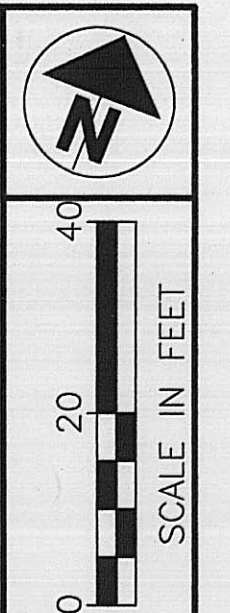

PID NO. 11739

RIGHT OF WAY PLAN  
STA. 140+00 TO STA. 145+00

MAD-142-049

24/33

222  
231

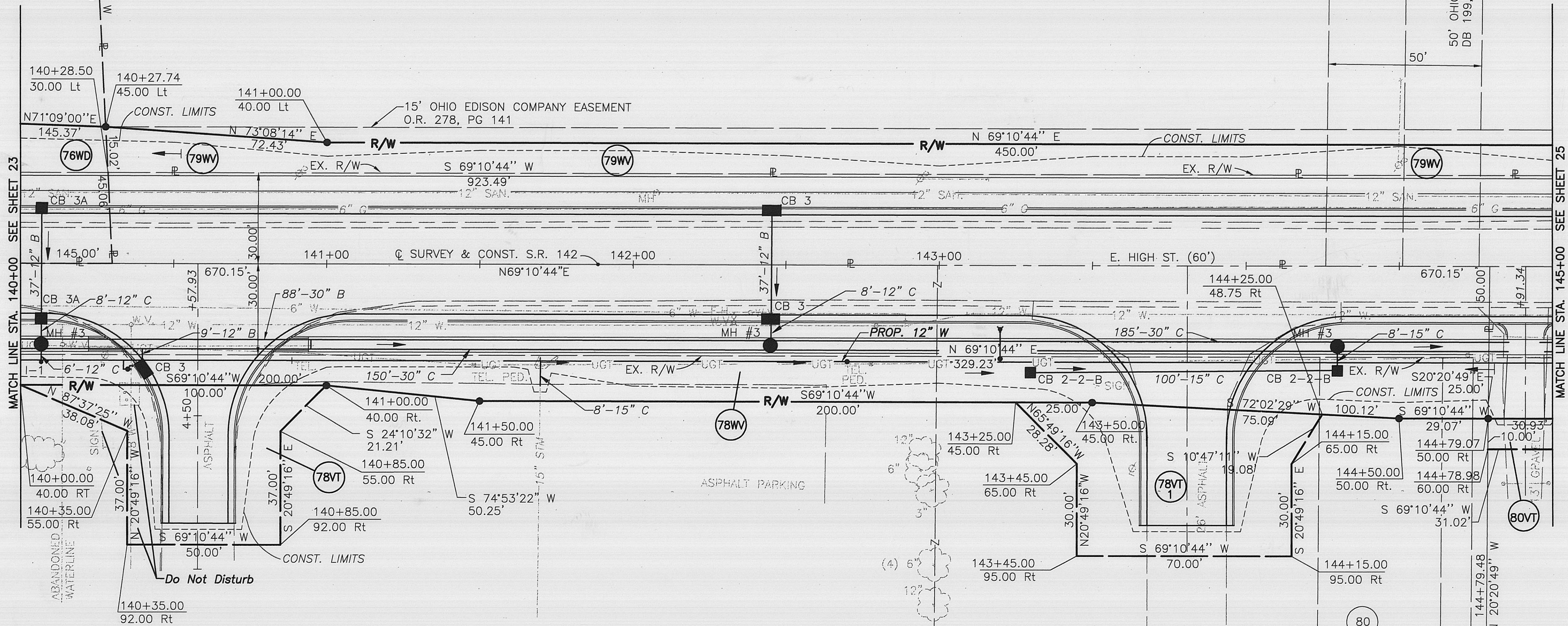

NOTE:  
ALL SIDE ROAD BEARINGS AND STATIONING DELINEATED  
UPON THIS PLAN ARE TO THE CENTERLINE OF THE  
RIGHT-OF-WAY OF EACH ROAD.

BASIS OF BEARINGS  
ALL BEARINGS SHOWN ARE FOR PROJECT USE ONLY. THEY  
ARE BASED ON THE BEARINGS OF THE CENTERLINE OF  
STATE ROUTE 142 AS DELINEATED UPON THE STATE OF  
OHIO RIGHT OF WAY PLANS, MADISON COUNTY S.H.6,  
SECTION A-1, ON FILE IN THE OHIO DEPARTMENT OF  
TRANSPORTATION.

NOTE:  
THE EXISTING R/W WIDTH AND LOCATION WERE DETERMINED  
USING THE FOLLOWING O.D.O.T. R/W PLANS.  
MADISON COUNTY - I.C.H. No. 6 - SEC. LONDON EAST  
MADISON COUNTY - S.H.6 - SEC A-1, A-2

- MONUMENT LEGEND
- IRON PIPE / IRON PIN FOUND
  - IRON PIN SET

wtd2 P:\3307\RW\ACAD\3307RW13.dwg SEP 24, 1998 TIME: 11:24 AM